LAST EDITION

Daily Courier

PRICE 2 CENTS

Connellsville's Biggest and Best Newspaper. Sworn Average Daily Circulation Last Week, 7,180

VOL. 17, NO. 97. CONNELLSVILLE, PA., WEDNESDAY EVENING, MARCH 5, 1919. EIGHT PAGES.

PRESIDENT IS OFF AGAIN FOR PARIS, DETERMINED TO STAY "TILL IT'S OVER OVER THERE"

Transport George Washington Glides From Pier at 8:15 O'clock, While Band on Nearby Ship Plays "The Star Spangled Banner;" Only a Few See Party Leave; Newspapers Almost Forgotten.

GREAT CROWD HEARS WILSON AND TAFT SPEAK

By Associated Press.

NEW YORK, March 5.—President Wilson sailed today on his second voyage to France, determined as he said, in his Metropolitan Opera House speech last night not to "come back 'till it's over over there."

The transport George Washington, bearing the Presidential party, left the Hoboken, N. J., pier at 8.15 A. M. The chief executive's departure was marked by a simplicity which contrasted with the noisy demonstration given him when the George Washington carried Mr. Wilson from American waters on his first journey to Paris last December.

Today there was only a small crowd of persons assembled at the transport pier. To these the President, hat in hand, and Mrs. Wilson waved farewell greetings as the George Washington swung out into the lower Hudson while the band on the transport Great Northern, berthed nearby, played "The Star Spangled Banner." Standing on the bridge the President and his wife saw the flag raised on the staff at the stern and heard the booming of the Presidential salute of 21 guns. As the transport turned her nose toward the Statue of Liberty an escort of destroyers got under way ahead. The harbor was nearly deserted because of the strike of marine workers.

Just as the George Washington was about to sail it was discovered that someone had neglected to bring aboard the morning newspapers. The lines had been made fast to the gang-plank which was about to be drawn in when the President's orderly, clutching a dollar bill in his hand, rushed across the plank onto the pier to a newsstand where he purchased the papers and came running back to the ship. This incident delayed for a few minutes the vessel's departure. These newspapers, brought on board at the last moment, contained the text of the speeches of the President and William Howard Taft in support of the league of nations at the Metropolitan Opera House last night. They also told of the activity of the President on the eve of his departure.

NEW YORK, March 5—On the eve of his return to the peace conference, President Wilson delivered an address last night at the Metropolitan opera house urging establishment of a league of nations. Former President Taft, speaking from the same platform, also outlined his reasons for believing that a league of nations should be formed to prevent future wars.

Governor Smith, of New York, presided at the meeting and introduced both President Wilson and Mr. Taft.

The President and Mr. Taft walked on the stage arm in arm. As they were applauded for several minutes the audience remained standing until the President took his seat.

Mr. Taft was greeted with loud handclapping when he started to speak. The President smiled broadly when Mr. Taft referred to the resolution introduced in the Senate last night by Senator Lodge proposing correction ofthe league of nations constitution as now drawn.

The President began speaking at 9:50 P. M. Mr. Wilson was cheered for three minutes while the band played "I Won't Come Back Till It's Over Over There." "I accept the invitation the band has just played," said Mr. Wilson, "I will not come back till it's over over there."

NEW YORK, March 5—President Wilson told the American people in an address last night that he was going back to the peace conference to battle with renewed vigor for creation of a league of nations.

"The first thing I am going to tell the people on the other side of the water is that an overwhelming majority of the American people is in favor of the league of nations," said the President.

Speaking after former President Taft had expounded the main features of the proposed covenant of nations, Mr. Wilson told the vast audience, which filled the Metropolitan opera house, his opinions of opponents of the league plan in America.

"No party has the right to appropriate this issue and no party will in the long run dare oppose," he asserted.

Asserting that the league of nations is meant as a notice "to all outlaw nations that the great peoples of the world will no longer tolerate international crimes," the President said that "Europe is a bit sick at heart at this moment because it sees that statesmen have no vision and that the only vision has been the vision of the people."

"And I am amazed—not alarmed, but amazed that there should be in some quarters such a comprehensive ignorance of the state of the world," continued Mr. Wilson. "Those gentlemen do not know what the mind of men is just now. Everybody else does.

"I do not know where they have been closeted; I do not know by what influences they have been blinded; but I do know that they have been separated from the general currents of the thought of mankind.

"And I want to utter this solemn warning, not in the way of a threat. The forces of the world do not threaten, they operate. The great tides of the world do not give notice that they are going to rise and run. They rise in their majesty and overwhelming might, and those who stand in the way are overwhelmed. Now the heart of the world is awake and the heart of the world must be satisfied."

America's soldiers, he said, went overseas feeling they were sacredly bound to the realization of those ideals which their President had enunciated when the United States went into the war.

(Continued on Page Two.)

MEN'S BIBLE CLASSES TO ATTEND THE UNION REVIVAL THIS EVENING

Special Sermon at Baptist Church to be Delivered by Rev. J. L. Proudfit; Many Scouts Out.

About 50 Boy Scouts attended the revival meeting at the First Baptist church last night. Scout Commissioner R. C. Witt was in command. Rev. G. L. C. Richardson occupied a seat on the platform and offered prayer. E. W. Haviland directed the singing and sang a solo entitled "Love Divine."

Rev. J. L. Proudfit preached on the subject, "How We Are Redeemed," taking as his text 1st Peter 1.19, "With the precious blood of Christ, as of a lamb without blemish and without spot." He said that salvation by blood, though distasteful to many, is God's plan and therefore a wise and good one; the only plan that God has provided. "It appears reasonable to those who think about it, though the finite mind cannot fully understand it," he said. "It is a plan that cost God more than any other way could have cost Him, for it required the suffering and death of Jesus. It is a practical plan, for human experience has proved that it works, having power both to redeem and to invigorate sinful lives."

The sermon was heard with great interest and made a deep impression.

Tonight the Men's Bible classes will attend the meeting, assembling in the basement of the church at 7.15. Rev. Proudfit will preach on the subject, "Receiving Christ and the Result."

CAN'T SUBMIT TO COERCION, CABINET OF HUNS DECIDES

Deil Applies to Armistice Negotiations and Peace Discussion, Berlin Dispatch Says.

By Associated Press

PARIS, March 5—At a meeting of the German cabinet on Monday morning attended by party leaders and delegates of ship owners it was agreed, unanimously, it is understood, that Germany could not submit to coercion from the Entente powers, either in the armistice negotiations or in the peace pourparlers proper, according to a Zurich dispatch to Le Journal.

900 TICKETS SOLD.

Boy Scouts Start Today in Interest of Military Minstrel Fund.

Nine hundred tickets for the military minstrel for the soldiers in March have been sold, Antonio Rendine, member of the committee on ticket sale said today.

Boy Scouts were today put to work on the sale.

Stock Exchange Closed.

NEW YORK, March 5—Managers of the New York cotton exchange today decided to close the exchange until tomorrow in order permit members to readjust tradings to provisions of the wheat bill passed yesterday by Congress affecting the cotton futures act.

Thrift Stamp Sales.

Thrift stamp sales in the schools yesterday were: High school, $500; Fourth ward, $61.68; Second and Third wards, $43.90; West Side, $26.95; total, $631.53.

DEMOCRATS SEEK AID OF KNOX IN REMODELING PACT

Pennsylvanian Ready to Help Remove Defects From League Constitution.

REPUBLICANS DETERMINED

Decided Stand Will be Taken Against Ratification of the Agreement of the Great Powers as it Now Stands; Compromise is Considered Probable.

A movement is now on foot looking to a modification of the constitution of the league of nations to meet the objections raised by Senator Knox and others, according to a dispatch from Washington to the Pittsburg Dispatch from Louis W. Strayer, staff correspondent.

Senator Knox has been approached by Democratic leaders with the request that he lend his assistance in making the necessary changes in the present draft and revising the constitution so that it will command the support of two-thirds of the Senate. He has frankly stated that he is willing to do anything within his power to further the cause of international peace, but he adheres to his judgment that the constitution as now drafted should be rewritten in order to remove all the objections.

Whether the movement to secure a compromise will be fruitful cannot be foretold. There are many facts, however, which give color to the belief that the President will not stand out against a compromise proposition which has the same general object that he had advocated—the reduction of the chances of war to a minimum.

It is claimed by Republican leaders today that more than a majority of the next Senate have pledged themselves to vote against the ratification of a treaty embodying the constitution of the league of nations as it now stands. Ratification requires a two-thirds vote, which means that 33 senators can defeat it. More than that number—39 have signed the resolution proposed by Senator Lodge and opposing the draft in its present form. Others who have refrained from signing have informed the Republican leaders of their intention of standing back of it.

Democratic leaders are fully advised of the temper of the Senate, and they will, it is believed, inform the President to consent to a compromise which would obviate the objections raised against the present draft. What reply the President will give is not indicated, but it has been stated upon good authority that he has intimated it to be his purpose to study closely the speeches of Senators Knox and Lodge during his trip abroad, and out of this investigation may come a resolve to compromise.

Those who are advocating a modification of the league constitution are greatly encouraged by the letters they are receiving from various parts of the country, all indicating a very general public approval of their course. Senator Knox's mail is overwhelmed with letters of congratulation and requests for copies of his speech.

Unless a compromise arrangement is effected, the fight for the ratification of the peace treaty promises to be terrific. Republican leaders are planning to line up as many Senators, both Republicans and Democrats, as possible and hold them in a solid phalanx against ratification.

It is probable that the Republicans will have a substitute ready to propose in place of the legislation now proposed. It is this constructive criticism which gives them a strong position.

Senator Lodge of Massachusetts received a telegram late today from Senator Fall of New Mexico, Republican, authorizing the signing of his name to the resolution opposing acceptance of the league of nations constitution as now drawn.

TROTTER BOYS RELEASED

Prosecutor in Highway Robbery Case Fails to Appear.

The four young men of Trotter, Joe Kristosky, Eddie Greglak, John R. Spisak and Stanley Yustock, who were arrested Sunday afternoon on a charge of highway robbery and assault and battery were released yesterday afternoon when the prosecutor, John Hudson, colored, of Dickerson Run failed to make his appearance.

The boys, it was alleged, held up and beat Hudson at Trotter Friday night, and relieved him of $42.80. The alleged atack took place while Hudson was on his way to visit a relative, Mrs. Randolph at Trotter.

Rehearsal Tonight.

There will be another rehearsal this evening at the Elks' home for the minstrel that is to be given for the benefit of the home-coming celebration. Charles E. Stout has asked that there be a good attendance at this rehearsal as it is a most important one. Mr. Stout announced this morning that there is an agreeable surprise in store for the audience both nights of the entertainment.

Three Arrests Made.

Three prisoners were given hearings before Mayor John Duggan this morning. Fines and forfeits collected amounted to $12.

JAMISON DEFEATED

By J. H. Wilson, Democrat, as Successor of Late Congressman Robbins.

GREENSBURG, March 5.—Up to noon today returns from 189 out of 195 precincts in Westmoreland county and from all but four in Butler county indicate that J. H. Wilson of Butler has won over John K. Jamison of Greensburg, as successor to the late Congressman E. E. Robbins, by a majority ranging from 300 to 400, at the special election held yesterday.

The vote was light in the district but the returns from the industrial districts show that the strength of the Socialists was thrown to the support of the Democratic candidate.

UNIONTOWN MINISTER HONORED BY CHURCHES OF CHRIST CONFERENCE

Rev. Cloyd Goodnight is Elected President of Fayette County Association.

At the quarterly meeting of the Fayette County Association of the Churches of Christ, held at the Christian church yesterday, Rev. Cloyd Goodnight, pastor of the Central Christian church of Uniontown, was elected president of the association for the ensuing year. Rev. G. W. Buckner, pastor of the local Christian church, was elected vice president, and Rev. R. L. Bolon of New Salem, secretary-treasurer.

The program for the morning, afternoon and night sessions were carried out as announced with Rev. Scott Cook of Wilkinsburg as the principal speaker at the closing session when he delivered a forceful address on the "Every Member Canvass." At the afternoon session the local and foreign problems and missions were discussed by Mary Porter, Bessie Beckett, J. C. Wilson, Rev. A. F. Hanes and Rev. G. W. Buckner.

Both the attendance at the meeting and the reports presented show that the association and the churches represented by the various delegates are in the best condition in years and that plans for the future are comprehensive and promising.

SPARTACANS PLAN SEIZURE OF CITY OF KOENIGSBURG

Hope Thereby to Open Communication With the Bolsheviki and Get Material Aid.

By Associated Press.

BERLIN, March 5.—The Spartacans have inaugurated a movement to seize Koenigsberg, East Prussia, and thereby open a route of communication to Moscow so that Bolsheviki armies from Russia might move to the assistance of the Spartacan forces, according to an official government bulletin today.

BERNE, Switzerland, March 5.—Berlin telegrams carry alarming reports of the situation in Halle. They declare that the troops have used machine guns and that a number of officers and strikers have been killed.

BASEL, Tuesday, March 4.—German troops have been assembled in Berlin to the number of 28,000, according to advices from the German capital received here.

The bourgeoise committee in Leipsig has issued a manifesto declaring that the bourgeoise strike will be maintained until order is completely restored. The doctors of the city announced that they will refuse to perform services until the lighting, heating, water, food and street car services are guaranteed. The workers' council, it is stated, promised to make every effort to restore gas and electric service.

TO ORGANIZE ORCHESTRA

Company May be Started at Meeting at "Y" on Monday.

A meeting will be held at the Baltimore & Ohio Y. M. C. A. at 7 o'clock on Monday evening for the purpose of organizing a "Y" orchestra. Men of the city who are interested in the organization of such a musical body are invited to attend the meeting.

Secretary Underwood has been approached by several men of the city in regard to organizing a musical company and he is in favor of the movement. Sufficient material is all that is necessary now.

A volley ball team has been organized among the men employes of the Wright-Metzler stores and this team will appear for the first time Thursday night, March 13. Other teams may be organized among the various business concerns of the city.

Weather Forecast

Rain, turning to snow, tonight; much colder tonight; Thursday, fair and continued cold, is the noon weather forecast for Western Pennsylvania.

Temperature Record.

	1919	1918
Maximum	72	56
Minimum	46	47
Mean	59	52

The Yough river rose during the night from 3.60 feet to 3.70 feet.

BOARDER BLAMED FOR MURDER OF NICK MARTELLA

Dead Man Last Seen With Alex. Olegosh Defendant in Trial Declares.

CONSPIRACY IS CHARGED

While Defendant in Herbert Works Case Points to Olegosh as the Slayer, Commonwealth Testimony Goes to Prove Woman and Another Guilty

Opening the defense in the case of Mrs. Pauline Martella for the murder of her husband, Nick Martella at Herbert works last August 24, in Uniontown this morning Attorney George Patterson, counsel for the defense, indicated an effort would be made to shift the blame from Mrs. Martella to Alex. Olegosh, a boarder. The defense would establish, he said, that Martella was last seen in company of Olegosh. Following this up Mrs. Martella on the stand testified that Olegosh had made frequent advances to her and had urged her to run away with him. The defense referred to the alleged fact that Olegosh, who has been in jail as a witness, refused bail repeatedly, in order, it was asserted, that he might be near Mrs. Martella and watch her and her alleged accomplice, John Salenik.

In her testimony Mrs. Martella declared her husband left the house the morning of August 24 in company with Olegosh. That was the last she saw of him, she declared. She did not know where he was until the officers came, she asserted. She was not permitted to attend the funeral, she told the jury.

Attorney Patterson asked that Salenik, who confessed, implicating Mrs. Martella, be brought from the jail "in order that the jury might see the character of the man whose statements have been the foundation on which the commonwealth has rested its case."

Confession of John Salenik, jointly charged with Mrs. Palina Martella, with the murder of the woman's husband, was read to the jury yesterday afternoon. The confesion was admitted in evidence after two hours had been consumed by the court and counsel in consulting authorities regarding its admissability. In the statement, which the commonwealth purports to have been made voluntarily by Salenik while confined in the county jail, is outlined a premeditated murder by the couple to remove the obstacle preventing their marriage.

That the commonwealth is seeking to convince the jury that Mrs. Martella and her alleged lover not only killed her husband in cold blood, but plotted after their arrest to place the crime upon Alex Olegosh, a boarder, was indicated by the testimony introduced during the afternoon by Elizabeth Brent and Katie Horwat. The two girls, now inmates of Morganza, were confined to the county jail last fall and told the jury of a conversation they overheard between Mrs. Martella and Salenik. They declared that the couple plotted to blame Martella's murder upon Olegosh at a time when they were able to get within speaking distance of each other.

How it was possible for Mrs. Martella and Salenik to get within speaking distance of each other while in different compartments of the jail made necessary a trip by the jury to the county jail. Night Warden Harry McIntyre was called to make a verbal explanation of the circumstances but the suggestion was made that the jury step over the Bridge of Sighs and examine the two cells. Court recessed until that examination had been made. The conversation between the two was made in Slavish, the girls declared, but the Brant girl could not remember the exact language but gave the substance in English. The Horwat girl, who speaks Slavish, was not asked to give the exact conversation.

The entire afternoon yesterday was occupied in court room number two in the trial before Judge E. H. Reppert of Eton Osman Voskopi, charged with felonious assault. The jury returned a verdict of guilty as indicted. The case came from Dawson and was prosecuted by L. S. Mellinger. Testimony in the case was to the effect that Voskopi shot and wounded D. M. Saldacz and that he had his Colt automatic ready for action again when arrested. The defense attempted to justify the shooting on the ground that the man had just arrived in Dawson and in the belief that he was being misdirected in his destination used his revolver to protect the roll of $195 he was carrying.

Daylight Saving to Continue.

WASHINGTON, March 5—Failure of Congress before final adjournment yesterday to take any action on pending bills providing for repeal of the daylight saving act makes certain that the nation's clocks again would be advanced an hour during the period between the last Sunday in March and the last Sunday in October.

Manager Rankin Transferred.

J. A. Rankin, manager of the Union Supply company store at Adelaide for the past few years, has been transferred to Newcomer to manage the company's store there. He will move his family to Newcomer this week.

EXPENDITURES BY THE CITY DURING YEAR 1918 TOTALED $130,302.70, REPORT SHOWS

Cash Balance in Treasury at Beginning of Year Shows Slight Gain.

BONDED DEBT IS REDUCED

Total at This Time is $271,500 as Compared With $283,000 Year Ago; Assets Are Shown to be Close to $400,000; Report to be Put in Book Form

The annual city report for the year of 1918, compiled by City Clerk A. O. Bixler, shows that in the past year expenditures were $130,302.70. The cash balance left in the treasury, all funds, including the general, improvement and sinking funds, at the beginning of 1919 was $116,420.23, as compared with a balance of $110,039.94 which was left in the city treasury at the close of 1917.

During the year the expenditures were made from the various funds as follows: General fund, $79,450.86; sinking fund, $20,939.15; improvement fund, $24,373.64; street lien fund, $5,539.01.

Receipts for 1918 included $89,562.98 from tax duplicates; $212 from pole tax; miscellaneous, $15,997.03; mayor's department, $11,816.18; excavation permits, $662; on interest, $1,516.85; side-walk construction, $407.81; and street paving, $16,308.93.

In 1918 the amount owed by the city on bonds was reduced from $283,000 to $271,500. The debt of the city still stands at $271,500.

With the cash already in the treasury and what is owed to the city, Connellsville's assets can be placed at $387,920.23. The cash on hand totals $116,420.23 and the following amounts are owed to the city: property, $98,407.27; commissioners, $103; sewer connections, $178.44; pole tax, $2,020; flushing sewers, $27.66; Veech heirs, $35; sewer notes, $174.10; sidewalk construction, $654.36; improvement (pavement and lien account), $94,649.77; street paving, $45,466.19; taxes, $29,784.34."

The details of the expenditures and receipts have been listed separately by the city clerk and later will be published in pamphlet form for distribution. The report will show where and for what every expenditure was made during the year.

HIGBEE ARRANGING FOR "IRONING OUT" FARE CONFERENCES

Solicitor Hopes to be Able Today or Tomorrow to Have Completed Plans for Meeting.

Attorney E. C. Higbee, who has been in charge of the legal end of the protest against the increase in rates by the West Penn Railways company, will arrange today or tomorrow for the conferences to be held between West Penn officials and representatives from the various divisions of the system where complaints against the increase have been registered.

These conferences will be for the purpose of "ironing out," if possible, the differences between the company and its patrons concerning the revised tariffs. The conference method of settling these differences instead of having a hearing before the Public Service Commission, and incurring additional expense, was suggested by W. D. Ainey, chairman of the Public Service Commission. The conferences will likely be held in Pittsburg. No definite dates have been set. Attorney Higbee said this morning he would probably see the various representatives sometime today or tomorrow and arrange for the get together meetings.

If no agreement can be reached through these conferences then the matter will again be laid before the Public Service Commission. It will be necessary for the protest committee to file another objection to the rates specifying just what fares are objectionable. In the last complaint filed, the protest was against the increase as a whole, but at the preliminary hearing in Pittsburg it developed that the grievances were on rates charged for certain zones in the different divisions.

GUNMAN ARRESTED IN RESIDENCE OF PRES. POINCARE

Fires Revolver to Protest Against the Allied Intervention in Russia, He Tells Police.

By Associated Press.

PARIS, March 5—An unidentified man was arrested today after he had fired a revolver from the Palais de L'Elysee, the residence of President Poincare.

The man said he was a foreigner, but refused to state his nationality. He declared he desired to protest against Allied intervention in Russia.

SAFETY RALLY

Self Protection to be Urged at Dickerson Run Y. M. C. A. Thursday.

A safety rally under the auspices of the Dickerson Run Terminal Safety committee will be held tomorrow evening at 8 o'clock at the Dickerson Run Y. M. C. A. The following program will be rendered:

Selection, Y. M. C. A. orchestra; opening remarks, J. T. Landymore, chairman; vocal selection, West Penn quartet; address, W. R. Rassmussen, field secretary of the Western Pennsylvania division of the National Safety Council; song and dance, J. C. and Edith Durbin; address, James S. Darr, local representative of the Department of Labor and Industry; vocal selection, mixed quartet; first aid demonstration by the first aid class of Dickerson Run; address, Rev. E. A. Glennon, Dawson; selection, Y. M. C. A. orchestra; remarks, T. H. Babcock, safety agent, Pittsburg; motion picture, "The House That Jack Built."

GARDENERS AT WORK

Spading For Planting of Onions and Other Vegetables Halted by Rain.

Today's rain put an end to the initial gardening operations in Connellsville. Taking advantage of the warm weather of yesterday and the day before a number of persons began spading for planting onion sets, sowing lettuce and seeds of other hardy vegetables.

The weather forecast this afternoon gives promise of cold weather by tonight.

Get Information on Bonus.

Local Draft Boards for Districts Nos. 2 and 5 have received official notice that men honorably discharged from any branch of the service are to receive a $60 bonus, and the boards are prepared to give any information on this subject that might be requested by former soldiers or sailors.

Agent Shaw Returns.

R. E. Shaw, Baltimore & Ohio railroad ticket agent, who has been confined to his home for several days on account of illness, resumed his work this morning.

Special Drill For Co. G.

A special drill of Company G, Third Pennsylvania Reserve Militia, will be held at the armory on Friday night. Captain Stone requests every member to be present.

RELATIVES OF LOCAL ASSYRIAN FAMILIES DIE OF STARVATION

Five Succumb in Famine Stricken Land, News Received by N. Joseph Says.

Illness caused by the hardships of war resulted in the deaths of Mrs. Martha Joseph, wife of Nassif Joseph of this city, and her three daughters, and Antonis Joseph, 15 years old, son of Mr. and Mrs. N. Joseph, also of Connellsville, according to word received here from Abidil, Syria, where the unfortunate family resided. Owing to the lack of food it is believed that Mrs. Joseph and the children starved to death. Out of a population of a little over 3,000 people, a few over 200 inhabitants are left in the town of Abidil.

When his parents came to this country Antonis Joseph remained in Syria with his grandparents, Mr. and Mrs. Thomas Unius. His father conducts a confectionery store in West Crawford avenue. Remaining in the family of Nassif Joseph is only one boy. Owing to conditions existing during the war the Josephs were unable to forward any money to their families.

TRUE BILLS RETURNED

True Counts Found Against Negro Who Tried to Shoot Councilman.

A true bill was returned in Uniontown this morning in the case of James Jackson, the negro who attempted to shoot Councilman M. R. Price and Patrolman D. H. Turner a recent night in Gibson avenue. There are two counts, highway robbery and pointing firearms with intent to kill.

True bills were returned also in the cases of James McDonald and Harry Coughenour, accused of robbery.

Miller Committed to Jail.

Fred Miller, arrested on larceny charges, was given a hearing before Alderman Fred Munk yesterday and committed to jail. Miller, according to the police confessed to robbing the Royal pool room, and also to robbing the wardrobe of the Manhattan Players during their stay at the Soisson theatre.

Third Pneumonia Attack.

For the third time, Mary Belle Doyle, little daughter of Mrs. Mary Doyle of East Park, is ill of pneumonia, it was stated today. Mary Bello is four years old. She is improving.

Off for South.

Mr. and Mrs. E. T. Norton, accompanied by Mrs. Virginia Miller of Pittsburg, left today for the South, where they will spend a month. The party will make New Orleans its headquarters.

Society

The regular meeting of the Woman's Missionary association of the United Brethren church will be held tomorrow afternoon at 2:30 o'clock at the home of Mrs. W. H. Bridegum in East Washington avenue.

The Otterbein Guild of the United Brethren church will meet Friday night at the home of Mrs. S. L. Fletcher in Morrell avenue, Greenwood.

The regular meeting of the Woman's Culture club will be held Monday afternoon March 17th at the home of Miss Mary Kane in West Green street, instead of the home of Mrs. S. N. Osborn as previously announced. Mrs. Osborn is leader.

Mrs. W. R. Clasper will entertain the Woman's club Saturday afternoon at her home in East Green street.

Miss Helen Sherrick, a teacher in the sixth grade of the Third Ward school, was tendered a very enjoyable surprise party last night at her home in East Apple street by her pupils. About fifty guests including pupils and teachers attended and spent a delightful evening at various amusements. Dainty refreshments were served.

The pupils of Miss Florence Goldsmith will give a musical Saturday afternoon at the Goldsmith home in West Crawford avenue.

An informal reception for Miss Carrie Kenyon, a returned missionary, and the new mebers will be held tonight at 7:30 o'clock in the First Methodist Episcopal church in connection with the regular prayer services. Miss Kenyon will exhibit the costumes and curios which she brought from the mission fields.

The regular monthly meeting of the official board of the First Methodist Episcopal church will be held Thursday evening at 7:45 o'clock in the church. Every member is urged to attend and help plan for the reception for the returning soldiers.

The following program will be observed in connection with the Church Day exercises to be held tomorrow in the First Methodist Episcopal church: 10 A. M., meeting of the Woman's Foreign Missionary society and speaking by Miss Carrie Kenyon; 11 A. M. to 1 P. M., luncheon will be served to any who wish to come; 1:30 P. M., meeting of Women's Home Missionary society, and at 2:30 P. M., meeting of the Ladies' Aid society.

A party was held Saturday at the home of Gladys Hough in Snyder street in honor of her twelfth birthday. The hours were from 11 A. M. to 2:30 P. M. The guests were: Bessie Shaw, Bernice Shaw, Helen Balsley, Lillian Vance, Dorthy Stephens, Margaret Stephens, Margaret Krush, Margaret Harwick, Edna Blackstone, Edna Ansel, Belva Dorsey, Elizabeth Kiferle, Elizabeth Borchian, Ruth Hough, Evelyn Marie Erlick, Evelyn C. Erlick, Beatrice Young, Artie Shields, Nina Eicher, Catherine Zimmerman, Emma Deveran, George Kincaid, George Bengal, Thomas Grim, James Stephens, Ray Balsley, Donald Trump.

W. F. Soisson, president of the Yough Trust company, entertained the directors of the trust company and the First National bank at a 6 o'clock dinner last evening at his home in Peach street. Among those present was J. L. Kendall of Pittsburg, S. W. Metzler, Uniontown, and W. F. Stauffer of Scottdale. Several of the men made brief addresses.

Prayer meetings in the interest of the union services which are being held by the First Baptist and First Presbyterian churches, will be held tomorrow afternoon from 2:30 to 3 o'clock at the following homes: Mrs. M. Rowe, South Eighth street, West Side, Mrs. Julia Ward, leader; Mrs. S. R. Cox, 120 North Sixth street; Mrs. T. J. Hooper, leader; Mrs. L. F. Showman, South Connellsville, Mrs. Bryner, leader; Mrs. A. B. Norton, South Side, Mrs. W. W. Haines leader; Mrs. L. W. Morris, Fourth street, West Side, Mrs. W. H. Friend, leader; Mrs. Thompson, 414 East Washington avenue, Mrs. J. L. Proudfit, leader; Mrs. L. P. McCormick, 508 Vine street, Mrs. W. R. Kenney, leader; Mrs. John Curry, Sr., 226 South Prospect street, Mrs. Jennings, leader; Mrs. R. C. Dunn, Ogden street, Mrs. Dunn, leader; Mrs. A. A. Wetherell, North Pittsburg street, Mrs. Wetherell, leader; Clyde Huss, 118 South Prospect street, Mrs. Coffin, leader, Mrs. Pickard, 701 McCormick avenue, Mrs. Washington Ramage, leader.

Sunday will mark the 40th wedding anniversary of Mr. and Mrs. Matthew Crowley, well known residents of the West Side. In honor of the occasion a family gathering will be held at the Crowley home in Eighth street, Greenwood. Denton Crowley, a son of Mr. and Mrs. Crowley, who recently returned to the States from France, is expected to be home for the occasion.

Charming appointments prevailed at the annual covered dish luncheon of the Greenwood Ladies' Fancywork club at which Mrs. Albert Durie was hostess yesterday afternoon at her home in Morrell avenue, Greenwood. A color scheme of green and white was prettily carried out. The table, at which covers were laid for 14 members and five guests, was adorned with attractive candlesticks, capped with dainty green shades. The menu consisted of the many delicacies of the season. Mrs. A. E. Wagoner will entertain the club Tuesday afternoon, April 1, at her home in Crawford avenue, West Side.

The 12th birthday anniversary of Mildred Sidaway, daughter of Mr. and Mrs. E. N. Sidaway, was observed at the home of the parents in East Fairview avenue last evening when about 25 young folks gathered in response to invitations issued by the parents. Games and music were followed by lunch.

A pretty church wedding was that of Miss Gertrude Regina Moore, daughter of Mrs. Mary Moore of Leisenring No. 1, and Martin J. Murphy, solemnized yesterday morning in St. Vincent de Paul's church at Leisenring No. 1. Nuptial high mass was celebrated by Rev. Father Canova. Philip J. Callahan, accompanied by violinist John Kiferle, sang. The bride wore a navy blue traveling suit and a corsage of sweet peas and rosebuds. She was attended by her sister, Miss Nora Marguerite Moore, as bridesmaid. Martin Scullie of Uniontown was best man. Following the service a prettily appointed wedding breakfast was served in the home of the bride. Covers were laid for relatives of the two families. The bride formerly was a clerk at Hatfield & Hooks store in Uniontown and is widely and favorably known. At the conclusion of a brief wedding trip to Quebec, Can., and other northern points of interest, Mr. and Mrs. Murphy will be at home in Uniontown, where the former is employed by the H. C. Frick Coke company.

In connection with the regular business meeting of the W. O. C. class of the United Brethren church held last evening at the home of Miss Edith Kooser at Snydertown, a miscellaneous shower was tendered Mrs. Harry Millard, formerly Miss Nettie Kooser. The meeting was well attended and Mrs. Millard received some very beautiful and useful gifts. Rev. J. S. Showers and Rev. W. V. Barnhart, the latter of Pitcairn, were present and gave addresses. Dainty refreshments were served. Mrs. Millard's husband is with the 110th Infantry in France.

SPRING SUIT

There are enough buttons here to make the very tightest coat fit smoothly, but that is not their mission. The long coat is designed to fall open and reveal one's new spring blouse. The skirt is quite long and tight enough to require a three-inch tuck, unstitched from knee to hem to help it out. The suit is of navy tricotine.

PERSONAL.

Paul Hillis of the Manhattan Players, accompanied by C. B. Jones, were in town this morning on their way to Uniontown to attend the hearing of three young men charged with robbing the Manhattan troupe while playing in Connellsville.

Joseph May was in Pittsburg today on business.

The best place to shop after all. Brownell Shoe Company.—Adv.

C. A. Crowley went to Pittsburg this morning on business.

J. M. Welman was a business caller in Cumberland today.

Miss Nora Shallenberger of Brownsville was in town yesterday.

Downs' Shoe Store will continue their shoe sale of all winter shoes in their store for men, women, boys and girls all this week. This has been some big sale.—Adv.—3-3t.

Mr. and Mrs. Charles E. Enos of Sycamore street and Dr. and Mrs. G. W. Hall of Greensburg left Monday night for Camp Dix, N. J., to visit Oren Heinbaugh, who recently returned from France and is undergoing treatment at a debarkation hospital. Mr. Heinbaugh is a brother of Mrs. Enos and Mrs. Hall.

William Murray of Leisenring went to Pittsburg yesterday afternoon on business.

Arthur Hanlin of Baltimore is in the city today visiting friends.

James McMahon of Washington, D. C., stopped off in the city yesterday on his way to Chicago. Mr. McMahon is connected with the United States Railroad Administration in Washington.

Mrs. Mary O'Hara of the South Side is spending the day in Pittsburg.

A suit to order for $25 to $45! Fit, fabric and workmanship guaranteed. A hand-me-down costs more! Liberty bonds accepted. Dave Cohen, Tailor.—Adv.

John Irwin was transacting business at Layton today.

Miss Gertrude Reid of West Peach street, went to Pittsburg this morning.

Mrs. John J. Driscoll is spending the day in Pittsburg.

Mrs. Frank Townsend and Miss Anna Grace McBurney of Flatwoods, were shopping in town yesterday.

You still have a chance to buy your shoes reduced for any member of your family at Downs' Shoe Store all this week yet. Get in early before we close this sale.—Adv.—3-3t.

Mrs. Anna Humbert went to Pittsburg this morning to visit relatives.

Mrs. A. B. Piersol of Morrell avenue, Greenwood, left this morning for Burgettstown, her former home, to visit relatives.

B. W. Ellis, returned to his home in Johnstown last night after a visit at the home of his son-in-law and daughter, Mr. and Mrs. Earl Richey of Eighth street, Greenwood.

We have hundreds of the beautiful new Spring woolens ready for your inspection. Liberty bonds accepted. Dave Cohen, Tailor.—Adv.

George Davis is ill at his home in Madison avenue. He was taken ill while working in Pittsburg.

B. B. Smith is a business caller in Pittsburg today.

E. C. Rose is in Pittsburg today on business.

E. E. Morris of Waynesboro was a business visitor in the city yesterday.

Miss Harriet Clark who has been visiting her sister Mrs. G. M. Hossack of Pittsburg for several days will return home this evening.

Stanley Stewart, son of Mr. and Mrs. S. M. Stewart of East Park is ill with pneumonia.

Read The Daily Courier every day.

Everybody Come

to the M. E. church for your dinner on Thursday. For 40c you will get baked ham, browned potatoes, peas and carrots, apple pie and coffee. The committee who will serve will be Mesdames Detwiler, J. B. Henry, E. W. Horner, P. R. DeMuth, Mrs. Edmunds, J. M. Fisher, H. DeBolt, Miss Peach, Dunn and Mrs. E. Dunn. —Adv.—6-1t.

Undergoes Throat Operation.

Felix Vanhouser, six years old, who underwent a throat operation at the Cottage State hospital, was discharged yesterday.

Scottdale Initiation.

The Scottdale tent of the Maccabees will hold a class initiation in Loucks hall this evening.

When You Want Anything

Then use our classified column. Results will follow.

Ted says to me: "Now that the war's over, what are you going to do, Bobby, about

POST TOASTIES

"Keep right on eatin' 'em," I says. "Never were such delicious corn flakes."

PRESIDENT IS OFF AGAIN FOR PARIS

Continued from Page One.

"And do you suppose," continued the President, "that having felt that crusading spirit of these youngsters, who went there not to glorify America but to save their fellowmen, I am going to permit my effort to be worthy of them and of their cause? I do mean not to come back until 'it's over over there.' And it must not be over until the nations of the world are assured of the permanency of peace."

Of George Washington's warning of entangling alliances, President Wilson said that "the thing that he longed for was just what we are now about to supply; an arrangement which will disentangle all the alliances in the world."

The President said criticisms of the league "do not make any impression on me," because "the sentiment of the country is proof against such narrowness and such selfishness as that."

A league of nations covenant is indispensable to the treaty of peace if the war "is to accomplish the declared purpose of this nation and the world," former President Taft told the audience in an exhaustive discussion of the league principles preceeding the address of President Wilson.

The Grim Reaper

JOHN H. MOYER.

John H. Moyer, 58 years old, superintendent for A. Overholt & Company at Broad Ford, died Monday afternoon at his home in Pittsburg. For the past 40 years Mr. Moyer had been prominently identified with the distilling interests in Pittsburg and also connected with the Baltimore Distilling company at Baltimore, and the Joseph S. Finch company of Pittsburg.

ADOLPH HOMANN.

Adolph Homann, a former cashier of the First National Bank at Monessen, died Tuesday at his home in Tucson, Ariz. Mr. Homann was at one time the youngest banker in the Monessen district, entering the employ of the First National Bank at Monessen at the age of 16 years as a messenger. He later became bookkeeper and assistant cashier. In 1908 he was elected cashier and served until 1913 when he went to California for his health. Mr. Homann is survived by his widow, Mrs. Jeannette Piersol Homann, one daughter, his mother and one brother.

LINDSEY JOHNSON

Lindsey Johnson, 42 years old, died Tuesday morning at the old Johnson homestead near Masontown, following an illness of heart trouble and influenza. The deceased is survived by his widow and four children. Mr. Johnson was a brother of Mrs. Norman Speicher of Meyersdale.

UNIONTOWN HERE TONIGHT

Penn Team From That Place Will Play Local Independents.

Ancient rivals will meet in a basketball game at the high school gymnasium tonight when the Penns of Uniontown and the Independents of this city will play. Many old time basketball fans are interested in the game between these two teams, which promises to be a hummer. The contest is scheduled for 8.30 o'clock.

The Penns have had a successful season this year and have been preparing for the game to be played here. The team has been seen in action here in previous years but tonight will be the first appearance of the Uniontown aggregation here this season.

A good preliminary game has also been scheduled. This clash will begin at 7:30 o'clock. In the preliminary a team of younger stars of this city will play the Chi-Ro club of Scottdale, a fast set of youngsters.

COURIER MEN MOVE.

E. L. McNutt Locates at Poplar Grove; "Joe" Schildkamp Comes Here.

E. L. McNutt, mechanical superintendent of The Courier, moved yesterday from Francis avenue to the former Jay Evans property at Poplar Grove which he recently purchased. Mr. McNutt is contemplating improvements, among them being the conversion of a building on the place, 60x75 feet, for public storage.

Mr. and Mrs. J. N. Schildkamp of Scottdale have occupied the former McNutt residence.

YOUR SAVINGS

A Savings Account at the Bank is a Good Friend.

A Savings Account will be your best friend, when all others fail you. A Savings Account is the friend of the aged, the sick, the unemployed and all those whose earning power has been reduced or lost altogether. The Citizens National Bank invites Savings Accounts in any amount from a dollar upwards. This Bank is at 138 North Pittsburg street, Connellsville.—Adv.

Want Road Improved.

A petition is being signed in Bullskin township for the improvement by the county of the road which connects with the Stone Bridge and Breakneck. The road is about three-quarters of a mile long, but has never been taken over by the county and is now entirely impassable.

SKAT HAND SOAP

Dissolves dirt, rolls it out of the pores. Leaves the skin smooth. Write to The SKAT Company Hartford, Conn.

Everyone Should Drink Hot Water in the Morning

Wash away all the stomach, liver, and bowel poisons before breakfast.

To feel your best day in and day out, to feel clean outside; no sour bile to coat your tongue and sicken your breath or dull your head; no constipation, bilious attacks, sick headaches, colds, rheumatism or gassy, acid stomach, you must bathe on the inside like you bathe outside. This is vastly more important, because the skin pores do not absorb impurities into the blood, while the bowel pores do, says a well-known physician.

To keep these poisons and toxins well flushed from the stomach, liver kidneys and bowels, drink before breakfast each day, a glass of hot water with a teaspoonful of limestone phosphate in it. This will cleanse, purify and freshen the entire alimentary tract, before putting more food into the stomach.

Get a quarter pound of limestone phosphate from your pharmacist. It is inexpensive and almost tasteless. Drink phosphated hot water every morning to rid your system of these vile poisons and toxins; also to prevent their formation.

As soap and hot water act on the skin, cleansing, sweetening and purifying, so limestone phosphate and hot water before breakfast, act on the stomach, liver, kidneys and bowels.—Adv.

LOCAL WAR NEWS

ALLEN BARNETT, COMPANY D, RETURNS HOME.

Allen Barnett, a member of Company D, 110th Infantry, received his honorable discharge from the Army at Camp Dix, N. J., and has returned to his home in Uniontown. Barnett was a mechanic in the company and fought through successive campaigns with that unit until he was put out of the war at Fismes when injured in the left leg by shrapnel while with a raiding party. After spending three months in various hospitals in France he was sent to the United States.

COMPANY D BOYS BUILDING BILLETS.

According to a letter written by Sergeant Charles Brown of Company D, 110th, under the date of February 7, the company has been put to work on building billets at Cupey, France. Just after returning to his company after being wounded in the foot, Sergeant Brown sprained his knee.

JOHN KOBALLA IS MUSTERED OUT

John Koballa of South Connellsville returned yesterday from the Great Lakes Naval Training Station at Chicago where he had been in service since in September. He has been honorably discharged.

PARTY AT TROTTER

Mrs. Derhammer Is Hostess in Honor of Daughter's Anniversary.

Mrs. Derhammer gave a birthday party Monday evening at her home near Trotter in honor of the 14th birthday of her daughter, Miss Alice. Thirty-eight friends of the honor guest were present and spent the evening at music and various games. At 9 o'clock a delicious luncheon was served. Mrs. Derhammer presented her daughter with a birthday cake, bearing candles and flags. The young hostess received a number of handsome and useful gifts.

The guests were Helen Weltz, Janice Miller, Frances Martin, Jessie Mae Morris, Bernice Friend, Irene Fabin, Mary Black, Geraldine Fritchey, Gladys Albright, Mary Elizabeth Helens, Anna Zurick, Grace Livingston, Violet Smidtkey, James Leighty, Bertha McClintock, Wayne Watson, Mary McDonough, Gilbert Shaw, Harry Tikey, Leo Pliss, Harry Newcomer, Naomi Davin, Edna Fike, Anna Goglin, Thomas Burkey, Emory Miller, Edgar J. Oglevee, Francis Hanlon, Francis Geisler, Henry Wolf, George Miller, Marguerite Tikey, John Martray, Francis Murray, William Beatty, Tony Martray, Marty Martray. Miss Helen Straub and Miss Metz Weltz served.

MINER IS ROBBED

Man from Melcroft is Relieved of Roll of $140.

A man who gave his name as Louie, and who is employed at the coal mines at Melcroft in the Indian creek valley, claims to have been robbed of $140 by a negro at the Baltimore & Ohio station yesterday morning shortly before noon. No information has been filed by the victim of the thug and the police have not yet picked up any suspects. The negro attacked the miner in the men's waiting room, which is generally deserted about the noon hour. After knocking him down he went through his clothes.

SCOTTDALE COMING

High School Team Will Oppose Locals On Saturday Night.

The high school basketball team will play Scottdale high here on Saturday night. The locals won from Scottdale at that place by a close score. A win by a large margin is expected on Saturday.

Friday night the team goes to Johnstown to play the Flood City quintet. Connellsville's dribblers defeated Johnstown in a game at this place. The game there on Friday will likely decide second place in the W. P. I. A. league.

A Sure Cure

for your Wants is the use of our classified column. Try it.

Read The Daily Courier.

The Latest Spring Styles At the most Popular Prices

Announcing for the Spring season—Coats, Suits and Dresses at the popular prices of $20.00, $22.50 and $25.00.

These garments are the most wonderful garments ever offered in this city and can't be matched elsewhere at $25.00, $27.50 and $30.00.

If you are looking for a good suit at less money don't fail to see ours.

JUST ARRIVED FROM OUR NEW YORK OFFICE

100 Hats—all the very latest Spring styles. These Hats retail regularly at $10.00 and $12.50. Special to start our season off with a rush, $6.95.

SEE THEM IN OUR WINDOW.

THE E. DUNN STORE

The Home of Quality and Service

129 to 133 N Pittsburg St. Connellsville, Pa.

Druggists! Vick's Vaporub Shortage Overcome at Last

The Deal Scheduled For Last November, Which Was Postponed on Account of the Influenza Epidemic, Is Now Reinstated—Good During the Month of March.

OVER ONE MILLION JARS OF VAPORUB PRODUCED EACH WEEK

It is with pride that we announce to the drug trade that the shortage of Vick's VaporRub, which has lasted since last October, is now overcome. Since January 1st, we have been running our laboratory twenty-three and a half hours out of every twenty-four. Last week we shipped the last of our back orders, and retail druggists, therefore, are no longer requested to order in small quantities only.

NOVEMBER DEAL RE-INSTATED.

This deal, which we had expected to put on last November and which had to be postponed on account of the shortage of Vapo-Rub, is re-instated for the month of March. This allows a discount of 10% on shipments from jobbers' stock of quantities of from 1 to 4 gross. 5% of this discount is allowed by the jobber and 5% by us.

We advise the retail druggists to place their orders immediately, so that the jobbers will be able to get prompt shipments to them.

THANKS OF THE PUBLIC DUE THE DRUG TRADE DURING THE NIFLUENZA EPIDEMIC

The thanks of the American public are certainly due the entire drug trade—retail, wholesale and manfacturing—for what they accomplished during the recent influenza epidemic. The war caused a shortage of physicians—nurses were almost impossible to obtain—the demand on the drug trade was unexpected and overwhelming, and to this demand they responded nobly. Retail druggists kept open day and night and slept where they dropped, behind the prescription counter. Wholesale druggists called their salesmen off the road to help fill orders—hundreds wired us to ship Vick's VapoRub by the quickest route, regardless of expense.

A TREMENDOUS JOB TO INCREASE OUR PRODUCTION

In this emergency we have tried to do our part. We scoured the country for raw materials—our Traffic Manager spent his days riding freight cars in—we shipped raw materials in carload lots by express and pleaded with manufacturers to increase their deliveries to us.

But it was a slow process. Some of our raw materials are produced only in Japan—supplies in this country were low and shipments required three months to come from the Far East. Then we had to recruit and train skilled labor. We brought our salesmen into the factory and trained them as foremen. We invented new machinery, and managed to install it on Christmas Day, so as not to interfere with our daily production.

143 JARS OF VAPORUB EVERY MINUTE DAY AND NIGHT

By January 1st we had everything ready to put on our night shift, and since then our laboratory has been running day and night. To feed our automatic machines, which drop out one hundred and forty-three jars of VapoRub a minute, or one million and eighty thousand weekly, has required a force of 500 people. Our Cafe Department, created for the benefit of these workers, served 7,000 meals during the month of January alone.

13 MILLION JARS OF VAPORUB DISTRIBUTED SINCE OCTOBER

An idea of the work we have accomplished this Fall may be given by our production figures—13,028,976 jars of VapoRub manufactured and distributed since last October—one jar for every two families in the entire United States.

During the influenza epidemic, Vick's VapoRub was used as an external application in connection with the physician's treatment, and thousands of people, unable to obtain a doctor, relied on Vick's almost exclusively.

Literally millions of families all over the country, from California to Maine, and from the Great Lakes to the Gulf, have found Vick's VapoRub the ideal home remedy for croup and cold troubles.

VICK'S VAPORUB 30¢ 60¢ $1.20 "YOUR BODYGUARD"

Steamer Driven Ashore.

ST. JOHN'S, Newfoundland, March 4.—The Furnace line steamer Appenine, bound from Liverpool for this port, was driven ashore at Witless point by the ice pack early today.

KEMP'S BALSAM

Will Stop that Cough

GUARANTEED

JOHNNY EVERS COMING

Well Known Ball Player Will Give Lecture at High School.

Johnny Evers, the noted baseball player, will give a lecture on "What I Know About the War" at the High school auditorium on Wednesday night, March 12.

The baseball star has just returned from France where he served as a secretary for the Knights of Columbus. With him will be Mme. O'Ailla, operatic soprano.

Brumbaugh College Head.

PHILADELPHIA, March 4.—Former Governor Brumbaugh is to become president of Juniata College at Huntingdon, Pa., according to an announcement today.

Hunting Bargains?

You will find them in our ad. columns.

NEWSY NOTES TELL WHAT'S HAPPENING IN THE MILL TOWN

Two Children of Machulka Family Die in as Many Days.

BOTH VICTIMS OF INFLUENZA

W. C. T. U. Sends to Harrisburg Protest Against Repeal of Blue Laws: Interesting Meeting of Union Held at Home of Mrs. E. F. DeWitt.

Special to The Courier.

SCOTTDALE, March 5.—Within two days two daughters of Mr. and Mrs. Joe Machulka died at their Third avenue home from influenza. Dorothy M., aged three and one-half years, died on Monday. Yesterday Ida Grace, aged one year and seven months, followed. Funeral services will be held at 2 o'clock this afternoon at the home and interment will follow at the Scottdale cemetery.

Infant Dies.

The one-month-old daughter of Mr. and Mrs. Lafayette Shirey of Delaware avenue died yesterday. Funeral services will be held this afternoon and interment will follow in the Barren Run cemetery.

For Sale.

Four room house, lot 48-120 feet, Fifth avenue, for $1,500.

Eight room double house, lot 40x120 feet, rents for $22.00, for $2,100.

Seven room modern house on Loucks avenue, for $3,700.

Eight room modern house, Mulberry street, for $3,900.

Four room house, one acre land, 10 minutes walk from street car line, for $450.

Ninety acre farm, 8 room brick house, stable and other outbuildings, spring water, 2 miles from Scottdale, for $7,000. E. F. DeWitt, Scottdale.—Adv.—4-5t.

Mrs. Hough Hostess.

Mrs. George Hough of Homestead avenue entertained at her home last evening the E. A. T. club. Games and music were the amusements of the evening. Refreshments were served.

For Miss Sisley.

Friends gave Miss Helen Sisley a very pleasant surprise at her home here in honor of her birthday. Games were played. Refreshments were served and a very pleasant evening was spent.

House For Sale.

No. 112 North Chestnut street, Scottdale. Asking price $5,500. Call Home Builders' Realty Company, Pittsburg. Bell phone 5520 Grant.—Adv-1-5t.

W. C. T. U. Meets.

Mrs. E. F. DeWitt entertained the W. C. T. U. at her Arthur avenue home last evening. Mrs. Frank Reagan and Mrs. William Weir were the new members received. The third week in March a victory meeting will be held and the second week in May Mrs. Mary Harris Armour will speak. The delegate elected to the institute to be held in Greensburg March 13 was Mrs. J. E. Steelsmith and Mrs. Fannie Reynolds was the alternate. A protest was sent to Harrisburg asking that no revision be made in the blue laws of the state. Mrs. William Burtsfield gave a reading, "The Use of the Union Signal." Mrs. Anna Lowe gave a reading, "The Boys." Mrs. J. H. Pahel told "How to Kill a Local Union," Mrs. Fannie Reynolds gave a reading, "The Flu." Refreshments were served by Mrs. DeWitt.

Sample Sale.

Sample Sale—100 newly arrived sample suits, $17, $25 and $35.

Sample Sale—New dresses, $12, $18 and $15.

Sample Sale—Spring millinary and exclusive dress hats, $4.75, $7.00 and $9.00.

Sample Sale—Capes $12, $18 and $30.

Dolman Coats, $18, $25 and $30.

Sample Sale—New spring coats, $15, $19 and $25. Bendiner's Broadway Ladies' Store, Scottdale.—Adv.

Personal.

Miss Mary Campbell of Chestnut street fell at her home and fractured her arm.

Misses Alice Calvert and Ann Wray returned on Monday from a visit paid Miss Edna Wray in Pittsburg.

Miss Bess Reed has returned from a visit with Pittsburg friends.

400 Hens Lay 300 Eggs Daily.

Mr. D. A. Shanor, manager of the Butler Pure Milk Co., Butler, Pa., has the above egg record and gives credit to the continued use of Pratts Poultry Regulator. Think of it, 300 eggs a day from 400 hens—a 75 per cent production at present high prices. We guarantee that any poultry raiser can double or treble his profits by increased egg production by using this scientific tonic, Pratts Regulator, that will revitalize your flock and make your hens work all the time. Mix a few cents worth with your daily mash and be convinced. Sold and guaranteed by seed, feed and poultry supply dealers.—Adv.

Fight to Win!

The Nation demands strong men—strong women and robust children. Wisdom suggests that every proper means of safeguarding the vital forces and building up of resistance, be utilized.

SCOTT'S EMULSION

affords definite help to those who are "fighting to win" against the inroads of weakness. Scott's, abundant in tonic-nutrient properties, builds up the body by Nature's methods. Scott & Bowne, Bloomfield, N. J. 18-44

Entire Second Floor

It will pay you to select your Floor Coverings at Aaron's

Larger Varieties—Better Quality—Lower Prices

Our entire Second Floor is devoted to Floor Coverings of all kinds—giving you the largest varieties of patterns, colorings and designs in Southwestern Pennsylvania to choose from.

And they're all Floor Coverings that have a national reputation for their superior quality—guaranteed to give complete satisfaction at all times.

Our immense four-store buying-power enables us to buy for less—that's why you always get larger values at Aaron's than obtainable elsewhere.

To give you an idea of the values we're offering—

9x12 Congoleum Rugs, Special at	$14.50	9x12 Seamless Axminster Rugs at	$44.50
9x12 Seamless Tapestry Brussels Rugs	$19.75	9x12 Seamless Wilton Velvet Rugs	$49.00
9x12 Tapestry Brussels Rugs at	$29.50	11.3x12 Seamless Axminster Rugs at	$59.00
9x12 Extra Quality Tapestry Brussels Rugs	$39.50	9x12 Royal Wilton Rugs at	$78.50

No matter what your Rug, Carpet or Floor Covering needs may be—here you have such a great variety of colorings, patterns and designs to choose from—at an equally wide range of prices—that you are sure to find exactly what you have in mind.

So be sure to visit our big Second Floor Rug Department—you're just as welcome whether you come to purchase or just to look around.

Let Us Help You Solve Your Floor Covering Problems.

Consult with us on any Floor Covering problem you may have—we'll gladly give you the advantage of our many years' experience.

All Floor Coverings Laid FREE of Charge—by Experts.

To insure getting the greatest degree of satisfaction—all Floor Coverings you purchase here are laid FREE of charge by our experts.

Featuring the Famous Whittal Rugs—Newest Spring Patterns and Designs

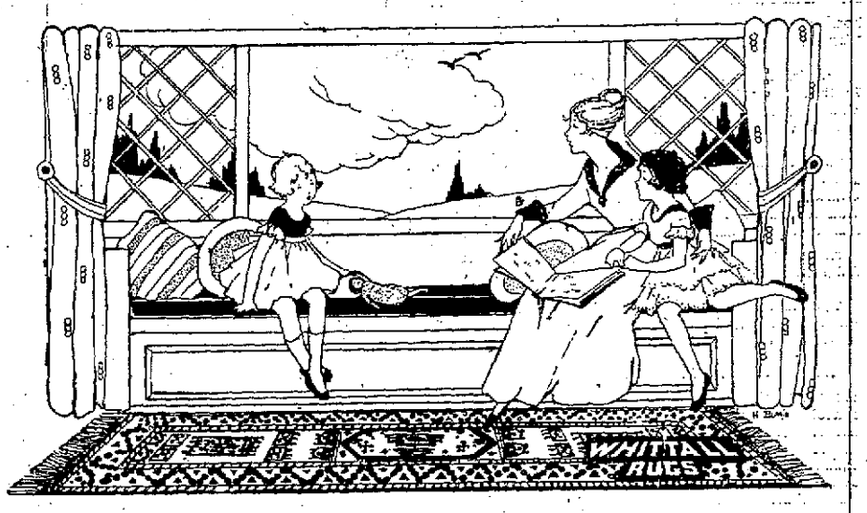

All of this week in our big Second Floor Rug Department we are featuring the **famous** Whittall Rugs—**famous** for their superior quality—**famous** for their durability—**famous** for their long-lasting service—**famous** for their exceptional beauty.

There are Whittall Rugs for Every Size Room—

4.6x7.6 Whittall Wilton Rugs. Six beautiful patterns to choose from $27.00

8.3x10.6 Whittall Wilton Rugs. Sixteen patterns in rich colorings to choose from $75.50

6x9 Whittall Body Brussels Rugs. Twelve patterns to choose from $39.00

9x12 Whittall Wilton Rugs. Thirty-two pleasing designs and patterns from which to make selection $85.00

6x9 Whittall Wilton Rugs. Ten stunning designs from which to make your selection $50.00

11.3x12 Whittall Wilton Rugs. Nine patterns to choose from, specially priced at $125.00

9x12 Whittall Body Brussels Rugs. In a variety of designs to meet every taste—40 patterns $67.50

10.6x13.6 Whittall Wilton Rugs. Your choice of twelve patterns $139.00

"Wild's" Linoleums Here Exclusively

When buying Linoleums insist on getting the genuine cork back or burlap back Linoleums—the only kind that will wear and give satisfactory service.

Right now we are featuring the famous "Wilds" Inlaid Linoleums—in a wealth of colorings, patterns and designs—special, per square yard, at $2.25

Other makes as low as $1.90 per square yard.

Connellsville's Reliable

AARON'S

Homefurnishers Since 1891.

Advance Showing or "Waite" Grass Rugs

"Waite" Rugs are acknowledged the best grass rugs made. During the spinning process of "Waite" Rugs the tough wire grass is spun into a twine and wound with two strands of yarn—instead of one as in the other makes. That's why there is more wearing quality in a "Waite" Grass Rug than any of the other makes.

Prices Range from $4.00 to $23.00.

REVENUE COLLECTOR EXPLAINS WHAT IS TO BE INCLUDED IN GROSS INCOME FOR TAXATION

Collectors of Internal Revenue are receiving inquiries as to the amount to be inclined under "gross income" in their income tax returns. In making out his return of gross income, the taxpayer is required to account for practically every dollar he received during 1918. The following items must be reported:

Salaries, wages and commissions for personal services, including bonuses.

Interest received on notes, and deposits in banks including savings banks.

Dividends on stocks, whether received in cash or stock.

Only dividends paid out of earnings or profits accrued since March 1, 1913, are taxable, but dividends are deemed to be distributed out of the most recently accumulated earnings.

Profits resulting from purchases and sales of property, real or personal. If the property was purchased before March 1, 1918, the profit is based on the difference between the selling price and the fair market price or value as of March 1, 1913.

Profit from stock market transactions.

Income received from fiduciaries, that is amounts received from income of estates, trusts, etc., through trustees, administrators, or executors.

Net partnership profits, whether divided or distributed or not.

Royalties from mines, oil and gas wells, patents, copyrights and franchises.

The following items are not taxable and need not be included in the return:

Property received as a gift or by will or inheritance.

It must be understood, however, that the income derived from such property is taxable.

Proceeds of life insurance policies.

Returns of premiums on life endowment and annuity policies.

Returns on securities issued under the provisions of the federal farm loan act of July 17, 1916.

Amounts received through accident or health insurance, or under workmen's compensation acts, plus the amount of damages received, whether by suit or agreement on account of such injuries or sickness.

Amounts received during the war by a person in the military or naval forces for action service, up to $3,500.

Interest on obligations of any state or political sub-division of a state, such as city, county, town or village, and the District of Columbia. Interest on obligations of the United States is exempt, except that interest on obligations issued after September 1, 1917, it exempt only to the extent provided in the Liberty loan acts.

Interest on Liberty bonds to the par value of $5,000 is exempt from all taxation. Holders of large amounts of Liberty bonds are advised to consult their bankers or collectors of internal revenue as to their interest exemptions.

Want Help?

Advertise in our Classified Column.

Patronize those who advertise.

Fleet Demanded at Once.

COPENHAGEN, March 4.—Marshal Foch has demanded the immediate delivery of the German mercantile fleet without regard to the question of food supply, according to a dispatch from Weimar where the German national assembly is in session.

Try our classified advertisements.

Fagged Out Women Vinol is What You Need

If all the tired, overworked, run-down women in this community could realize how our delicious Vinol, which contains Beef and Cod Liver Peptones, Iron and Manganese Peptonates and Glycerophosphates supplies the vital elements necessary to enrich the blood and create working strength, we wouldn't be able to supply the demand.

Dukedom, Tenn.

"I live on a farm and keep house for six in my family. I got into a nervous, run-down condition so it seemed as though I would die. A friend advised me to try Vinol. I have been greatly improved by its use and am better and stronger in every way."—Mrs. H. H. Goodwin.

Burdett, N. Y.

"I keep home for my family of three, and raise chickens. I had a nervous breakdown, so I was unable to work. The doctor did not seem to help me, and a cousin asked me to try Vinol. It built me up—I now have a good appetite and am well and strong."—Mrs. Loyal Palmer.

For all run-down, nervous, anaemic conditions, weak women, overworked men, feeble old people and delicate children, there is no remedy like Vinol.

Vinol Creates Strength

LAUGHREY DRUG CO., CONNELLSVILLE; DAVID C. EASON, DUNBAR, AND DRUGGISTS EVERYWHERE.

CORP. LANCASTER RECOVERS FROM AN ATTACK OF GRIP

South Connellsville Boy Acting As Clerk to "Town's Mayor" at Camp in France.

A letter from Corporal L. L. Lancaster, of Headquarters, Second Battalion, 315th Field Artillery, to his sister, Mrs. O. F. Thomas of South Connellsville, tells of his having been ill with grip, from which he had fully recovered at the time of writing. The letter, in part, reads:

"Dear Sister:

"It has been a week or so since I have received mail of any description. I suppose you think I have started for the U. S. A. and am not writing. We have been under quarantine for influenza. We are allowed only to go to mess and to the office. Four men of our detail of 30 men are in the hospital. We had a small recreation room but now they are using it for a hospital. We are required to wear gauze at all times. I had the grip but am feeling fine now.

"I don't have a great deal of work at present. I am handling the correspondence for the 'town Mayor,' meaning the man who looks after the renting of houses, sheds, stables and other places for the American soldiers' sleeping quarters."

Corporal Lancaster sent with the letter a poem written by Private Allen M. Artz, Battery C, 315th Artillery, entitled "The Barrage at Old Romagne."

OPEN NOSTRILS! END A COLD OR CATARRH

How To Get Relief When Head and Nose are Stuffed Up.

Cold gone! Your cold in head or catarrh disappears. Your clogged nostrils will open, the air passages of your head will clear and you can breathe freely. No more snuffling, hawking, mucous discharge, dryness or headache; no struggling for breath at night.

Get a small bottle of Ely's Cream Balm from your druggist and apply a little of this fragrant antiseptic cream in your nostrils. It penetrates through every air passage of the head, soothing and healing the swollen or inflamed mucous membrane, giving you instant relief. Head colds and catarrh yield like magic. Don't stay stuffed-up and miserable. Relief is sure.—Adv.

New Finish for Concrete Floors.

A new polish for concrete floors where a hard surface and a dustless one is desired consists of 95 per cent of iron dust or iron flour. It is added to the dry cement in the proportion of 15 to 25 pounds to each 100 pounds, and one part of the mixture is used with two parts of sand. This preparation is applied as a top coat to a thickness of one-half to one inch. It forms a hard and durable floor, claimed to be waterproof and not slippery. This composition is also made use of, where it is desired to make new concrete units with old.

Try our classified ads. 1 cent a word.

PETEY DINK—Petey's Faith in Beauty Is Shot Away Again By C. A. VOIGHT

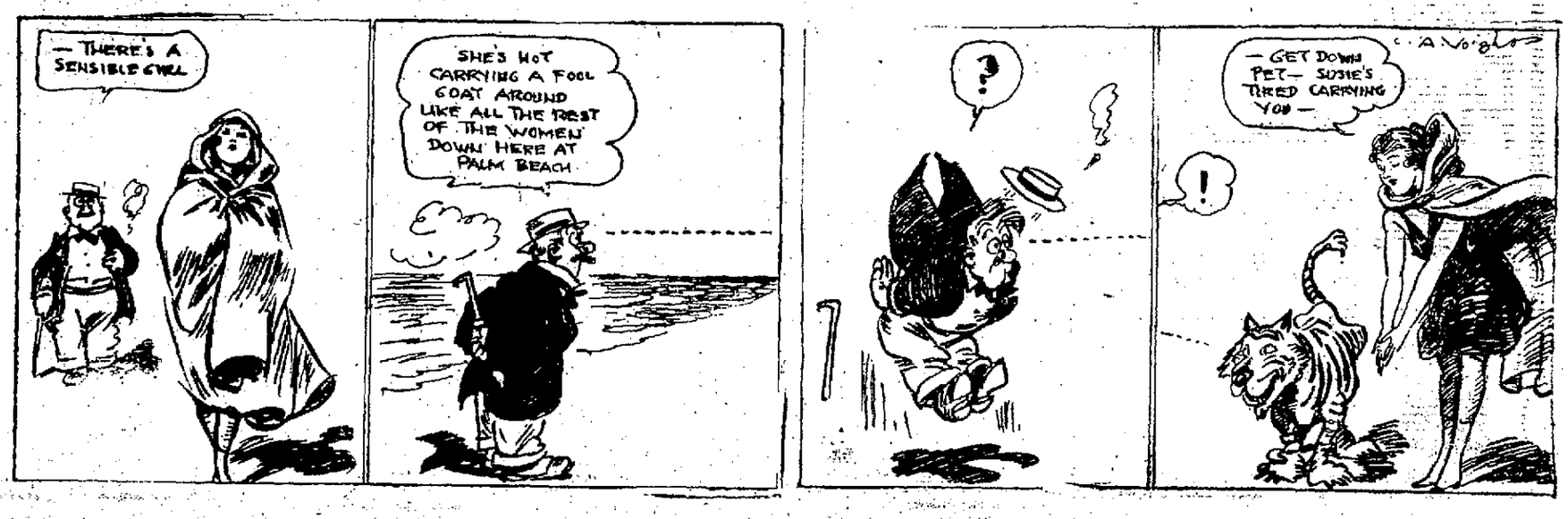

The Daily Courier.

HENRY P. SNYDER,
Founder and Editor, 1879-1918.

THE COURIER COMPANY,
Publishers.

K. M. SNYDER,
President.
JAMES J. DRISCOLL,
Sec'y and Treas. Business Manager.

JOHN L. GANS,
Managing Editor.
WALTER S. STIMMEL,
City Editor.
MISS LORNE B. KINCELL,
Society Editor.

MEMBERS OF:
Associated Press.
Audit Bureau of Circulation.
Pennsylvania Associated Dailies.

Two cents per copy, 50c per month; $6 per year by mail if paid in advance.

Entered as second class matter at the postoffice, Connellsville, Pa.

WEDNESDAY EVE'G, MARCH 5, 1919.

Member of The Associated Press.

The Associated Press is exclusively entitled to the use for republication of all the news dispatches credited to it or not otherwise credited in this paper and also the local news published herein.

FITTING OUR BOYS FOR CITIZENSHIP.

One of the lessons thoughtful parents have learned as a result of the war is that they have a larger responsibility for the kind of citizens their boys will make when they reach that age when duties begin to press with increasing weight upon their young shoulders.

To fathers and mothers to whom it has been the rich privilege to be the parents of a soldier boy or boys there has come a new sense of the relation they bear toward the important and sacred duty of making their boys fit to be citizens, as well as fit to fight for their country if there ever again be need that this be done. With this enlargement of view in the preparation of boys to be manly men, there ought also to be the realization of the fact that the means whereby boys are to be trained should not be haphazard, without system or order or skilled, intelligent and consecrated direction.

Fortunately for the boys of Connellsville we have agencies through which they can be so trained during the formative years of their life, but unfortunately for the boys many parents are lacking in the interest necessary to bring these benefits to the largest number of boys. For instance, we so lagged in enthusiasm for and willingness to support the Y. M. C. A., when that institution was once in a flourishing condition in our city, that we permitted it to be abandoned as an enterprise. Many young men of our city who, during the war have gone out to serve their country and have honored both the city and themselves in that service, gladly and proudly look back to earlier years with grateful remembrance for the influence and training they received at the local "Y." In recent years we have been without this agency and many young men who have come to maturity in the meantime have lost from their lives for all time the advantages their slightly older and much more fortunate fellows will cherish and be benefitted by as long as they shall live.

It is therefore a happy circumstance that the Y. M. C. A., rejuvenated and completely equipped through the generosity of the Baltimore & Ohio Railroad, is to be opened to men and boys of the city in addition to employes and their sons. This opportunity ought to arouse the parents of the city to more than a mere passing interest in this institution. It should awaken in them a desire to talk over with their sons the matter of taking membership, to visit the "Y" and learn more about its equipment to serve the boys and train them in the things that make for right living and good citizenship.

At the same time we have other organizations that are making appeals to boys along somewhat different lines but all with the same general purpose in view. The Boy Scouts and Catholic Cadets are organizations designed to arouse in boys the highest ideals while providing activities which are so splendidly adapted to the development of sound bodies and the training of every faculty, and by natural methods, suited to the period in life to which such training is intended to apply.

With these three organizations available as agencies for the equipment of boys in the fundamentals of clean young manhood and the principles upon which success in life depends, parents should be glad to count it a very special privilege to enlist themselves in the hearty, willing and substantial support of one or more of them in addition to inducing their son or sons, if of proper age, to become actively identified with them.

We prided ourselves that we left nothing undone to care for our boys Over There. Their task has been finished, and more quickly because we helped to make them fit, and they will presently be home with us. As we contemplate that home-coming, let us not forget that we have just as sacred a duty to make the younger brothers as fit to Go Out Here in battles they will in a few years have to face, and face with courage and properly equipped, or fail.

THE REAL FILIBUSTERERS.

Some of the blame for the failure of the 65th Congress to enact important legislation before the final adjournment of that body rests with a few Republican Senators who would not heed the advice of leaders to refrain from filibustering in the closing hours of the session. More of the blame must rest upon President Wilson for having issued his defiant challenge to the Senate on the issue of an extra session, thereby forcing that body to assume the defensive. The greater blame, however, rests upon the Democrats who were in a majority of the membership because of their inefficiency in carrying through the business of the session.

Except for the filibustering to apply themselves zealously to the legislation in hand there existed no reason, during the life of the short session, why the measures which failed of passage on the last day should not have been taken up earlier and passed. It appears, however, that in the absence of the President at the peace conference the majority in Congress was seized with a sort of lassitude or unwillingness to vigorously press the business of the session and, because of their inaction, permitted an unprecedented jam of bills to clog the machinery of legislation during the last few days of the session, when it was impossible to give proper consideration to important measures. Then, the last vestige of cooperation between the President and the minority in the Senate was eliminated by his stubborn refusal to convene an extra session, not because he himself did not realize the absolute necessity for it, but because of the knowledge that Democratic control of Congress expired with the adjournment of the body at that time in session.

The real filibusterers were the Democrats who did not realize until the expiring hours of the session that they had been asleep at the switch.

Just make note of the prediction that the calm of an outward bound sea voyage and the careful perusal of Senator Knox's speech and Senator Lodge's resolutions will operate to bring about some revisions in the constitution of the league of nations, as well as the allaying of some ruffled feelings, by the time the Winter Capital is reached.

That will have to be some pageant to interest the boys during the Big Week, for they have had a part in about the biggest and the most historic pageant the world has ever seen. But trust the pageant committee to stage a rival.

It is the concensus of opinion among Democratic statesmen and near-statesmen that Phil I. Buster is a bad actor as a Senator only when he operates with the opposition party.

It's too bad that Hohenzollern Bill was not listed among the bill casualties in Washington yesterday.

It would be no surprise if the committee in charge will find it necessary to make a whole week of Big Days as a means of celebrating When the Boys Come Home.

The boys Over There will read the list of names of the winners of the Red Cross Honor Certificates at home with as much pride as we have been reading the names of those who have won decorations under more strenuous conditions of service.

The first rehearsal of Damon and Pythias with new artists of national reputation in the title roles went off without a hitch in New York last night.

If Washington can survive without Congress in session the country at large may be able to worry along.

Let us pray that wind-jamming has ceased, except, of course, the gentle zephyrs March may from time to time send scurrying about.

Looking Backward.

News of the Past Condensed from the Files of The Courier.

FRIDAY, MARCH 8, 1889.

Detailed report of the Connellsville coke trade for the week ending March 2 shows a total of 13,061 ovens in the region, of which 12,151 are in blast and 1,830 idle, with a total estimated production of 104,862 tons.

Shipments for the week aggregated 5,880 cars distributed as follows: To Pittsburg, 1,200 cars; to points west, 3,520 cars; to points east, 1,160 cars, an increase of 700 cars as compared with the previous week.

Jacob Perch, tax collector of Mount Pleasant township, is seized with a violent fit of sneezing which results in the breaking of several of his ribs, from which he is suffering greatly.

To determine whether or not oil or gas or both, exist in paying quantities in Dunbar township a test will be made in the Hickory bottom school district, a short distance back of New Haven borough.

J. D. Foley, a former resident of Connellsville, but now of Perryopolis, has invented a new safety lamp which is self extinguishing and makes no smoke. It is thought to be a decided improvement over the old pit lamp.

A magnificent silk banner, belonging to Jefferson Local Assembly No. 245 Knights of Labor of Scottdale, is sent to Philadelphia, from which place it will be sent to the exposition at Paris and placed on exhibition.

The council of New Haven organizes with Dr. E. Phillips as president, W. H. Thomas as clerk and A. G. Fornwalt as treasurer.

Marriage licenses are issued in Uniontown as follows: John Shaffer and Sarah Ruble, both of Springhill township; John W. Hormell of Franklin township, and Lizzie M. Wood of Menallen township; Simon E. Fulton of Saltlick township and Mary D. Robbins of Moyer; John Scott and Matilda E. McNatt, both of Leisenring; Walter A. Gruber and Alice Dils, both of Smithfield; John T. W. Smith of Trotter and Kate C. V. Washington of Leisenring; James Ioan of Trotter and Maria Dabos of Connellsville; Edward Stull of Connellsville and Theresa Eberhart of Stonerville; Charles Roberts of North Union township and Elizabeth Richter of Georges township.

Harry E. Stout accepts a position as Pullman car conductor on the Pennsylvania railroad.

Elder John McKee declines to accept a call to the pastorate of the Christian church for another year.

W. S. Schenck is called to Frederick City, Va., on account of the critical illness of his aged mother.

Councilman George W. McCartney buys a lot on Cedar avenue and will soon begin the erection of a home there.

David Patterson, Fuller Crossland and W. W. Stacy, leave to try their fortunes in the west. They will locate at McCracken, Kan.

The engagement of Miss Rebecca Goldsmith to a Denver, Col. physician is announced. Miss Goldsmith has been visiting in Denver and Trinidad since last fall.

FRIDAY, MARCH 3, 1899.

Detailed report of the Connellsville coke trade for the week ending February 25 shows a total of 15,043 ovens in the region, of which 13,031 are in blast and 2,012 idle, with a total estimated production of 168,570 tons.

Shipments for the week aggregated 9,208 cars, distributed as follows: To Pittsburg, 2,779 cars; to points west, 4,015 cars; to points east, 1,604 cars, an increase of 1,836 cars as compared with the previous week.

Marriage licenses are issued in Uniontown to the following: Moral A. Bise of Masontown and Catharine Watkins of Fairchance; Harry H. Rohlf and Ida M. Wilburn, both of Farmington; Walker Huey and Sarah Harshman, both of Moyer; Bennett H. Hodge and Lillian M. Menefee, both of Dawson. Frederick D. Allen of East Liberty and Tressie Mosser of Dawson; James Rose and Laura E. Lewis, both of Uniontown; Frank M. Seaman, Jr. and Mary H. Smith, both of Uniontown; David E. Flowers of Ohiopyle and Eva J. Adley of Uniontown; James A. Winterbottom of Uniontown and Myrtle L. Weltner of North Union township; William Sherman of Fayette City and Ethel Craig of Monongahela; Charles Mowry and Carrie White, both of Saltlick.

Two additional members of the Tenth Regiment are wounded in skirmishing at Manila. They are Private Gilbert Culte of Company C, and Private John A. Hennessey of Company D. Culte is 18 years old, lives with his aunt, Mrs. W. W. Burns of Uniontown. His mother lives in Baltimore. The name of Hennessy cannot be found on the roster of the company as copied from the records of the adjutant general.

A boiler at the Marietta and Stillwagon coal mine in the second ward blows up but no one is injured.

The New Haven council organizes with Cyrus Stoner as president, I. M. Hodgkins as clerk and I. C. Smutz, treasurer. Other members of the council are John Duggan, M. J. Crowley, W. H. Thomas and Clifton Wharton.

The Dunbar Furnace company raises the wages of 100 employes five per cent.

The silver wedding anniversary of Mr. and Mrs. J. A. Wilson is celebrated at their home.

Mrs. B. B. Porter purchases a millinery store in Scottdale.

The Connellsville New Haven and Leisenring Street Railway company has given notice that on and after April 1 the rate of fare from New Haven to the end of the line will be ten cents. The fare will be five cents to Leisenring No. 1 and an addition five cents from that point to Leisenring No. 3.

It is now no uncommon sight to see whole trains of new pressed steel cars going out full of coke over the Southwest and Baltimore & Ohio railroads. The cars are well fitted with brakes and apparatus unloading.

Joseph Marietta, 67 years old, dies at his home in East alley. Interment will be made in Chestnut Hill cemetery.

Mrs. Ada Kuhlman, wife of William H. Kuhlman, a Baltimore & Ohio conductor, dies at her Trump avenue home. Interment will be made in the Jersey cemetery at Ursina.

P. R. DeMuth purchases two lots from Frank Coughenour and one from James Coughenour adjoining and fronting on Cedar avenue, it being his intention to remove his Green house in the early spring.

THURSDAY, MARCH 4, 1909.

Detailed report of the Connellsville Coke for the week ending February 27th shows a total of 38,297 ovens in the region, of which 21,041 are in blast and 14,163 idle, with a total estimated production of 268,852 tons.

Shipments for the week aggregated 9,880 cars distributed as follows: to Pittsburg 3,341 cars; to points west, 5,543 cars; to points east, 746 cars; an increase of 264 cars as compared with the previous week.

The big electric magnet at the Sligo mill serves a new purpose in removing a piece of broken needles from the hand of Mrs. T. Scott Dunn.

The question of the annual picnic is taken up by the Merchants association. The selection of the park is held over for two weeks.

Health Officer Hyatt makes a start on the West Side but finds conditions there are satisfactory.

After several months illness, Mrs. Evelyn McKnight Kincell, widow of Alfred M. Kincell, a Civil War veteran, dies at the old Freeman homestead at Wheeler, her late residence.

School children of the West Side are admitted to the Connellsville schools free and although there is only one officially recognized existing school district, the two school boards refuse to get together and act as one.

R. K. Smith Home.

R. K. Smith, supervising principal of the Dunbar township schools, has returned home from Chicago where he spent a week attending the national meeting of the school principals of the Western states. Thousands of principals attended.

Read The Daily Courier.

Classified Advertisements

Wanted.

WANTED — YOUR BARBERING business. RENDINE'S tf

WANTED—WHEN YOU WANT INsurance phone 760. 5oct-tfd

WANTED—KITCHEN GIRL ARLINGTON HOTEL. 4mar3t

WANTED — DELIVERY BOY AT KOBACKERS. 4mar2t

WANTED—TWO CHAMBERMAIDS. Inquire at the BALTIMORE HOUSE. 7febtf

WANTED—SECOND HAND DESK. Will pay cash. Call 665 Tri-State. 3mar3t*

WANTED—A COOK AT ATLAS HOTEL, South Connellsville. 3mar3t

WANTED — MAN FOR NIGHT work. CUPP'S RESTAURANT. 4mar5t

WANTED — GIRL FOR DINING room work. CUPP'S RESTAURANT. 4mar5t

WANTED — TO RENT SEVEN roomed modern house. Address "RENTER," care Courier. 25febtf

WANTED—WOMAN TO DO WASHing. Apply WM. ARRINGTERS, 232 East Fairview avenue, city. mar2t*

WANTED—GIRL FOR FAMILY OF two; no children. Apply MRS. M. L. McKEON, 705 Pittsburg street, Scottdale. 24febtf

WANTED—A FORD ROADSTER, good condition. Apply SINGER SEWING MACHINE CO., 109 East Crawford avenue. 5mar2t

WANTED — REFINED MIDDLE aged woman for housekeeper. No small children. Apply 155 South Eighth, West Side. mar-113-5-7-9*

WANTED—PAINTER FOR PAINTing and varnishing street cars. Apply MASTER MECHANIC, West Penn Railways Company. 3mar4t

WANTED—WHITE GIRL FOR UPstairs work and to assist the children. References required. Apply MRS. M. AARON, 513 Race street. 25febtf

WANTED — MEN FOR LATHES, planing and boring mill workers. MARION MACHINE, FOUNDRY & SUPPLY CO., Scottdale, Pa. 3mar6t

WANTED — SMALL BOYS AND girls, large boys and girls and adults to learn dancing; classes Tuesday and Friday evenings. Inquire of MISS IRENE WEBB, Scottdale, Pa. Bell phone 83-R. Will also teach music lessons; will take beginners. 4mar3t*

For Rent.

FOR RENT—ONE FURNISHED room. 213 Ogden street. 4mar6t*

FOR RENT — ONE FURNISHED room. Gentleman preferred. Call 337-W Bell phone. 12febtf

FOR RENT — TWO FURNISHED rooms. Apply 253 East Crawford avenue. 25febtf

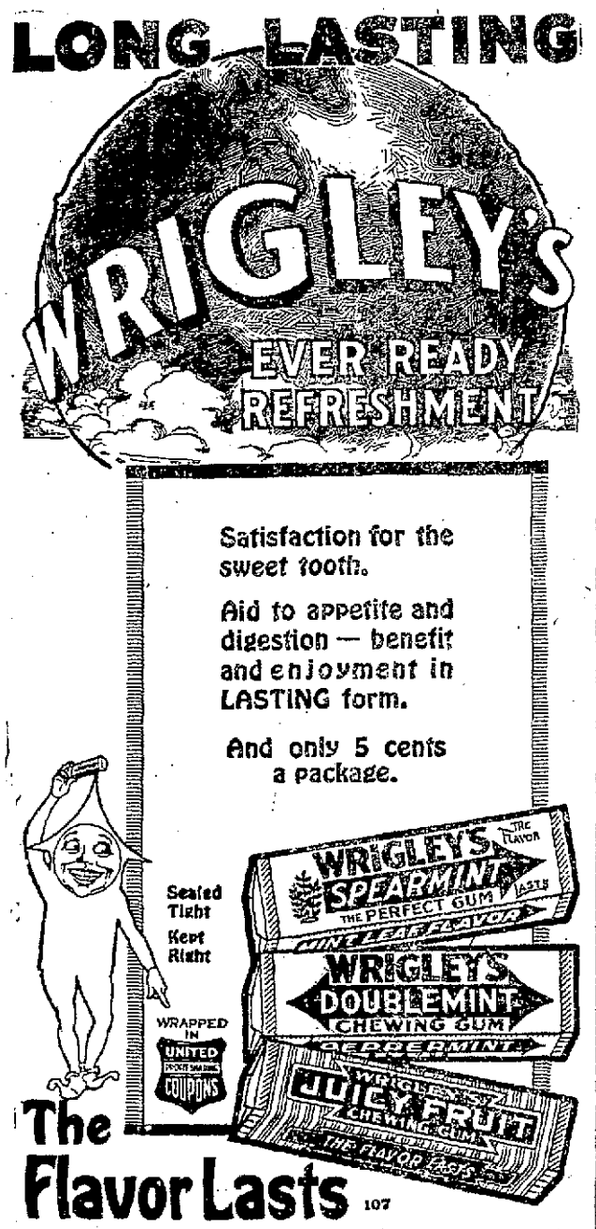

For Sale.

FOR SALE.—ADVERTISEMENTS IN this column for one cent a word. Try them. They bring results.

FOR SALE—TWO GOOD GRADE Guernsey cows. Tri-State 17-6, J. L. SNYDER, Murphy Siding. 3mar3t*

FOR SALE—SEVEN PASSENGER touring car in good condition. Cheap to quick buyer. Call Tri-State 115. Bell 475. 19febtf

FOR SALE—LOT 613, BLOCK 120; lot 653, block 32, 5th street, South Connellsville. Both for $90. Inquire DR. A. J. CULBORN, Dunn-Paine Building. 27jan-4t-thur-sat-mon-wed

FOR SALE—BUY A LOT FOR your money. Bargains in real estate. Tri-State 898, or see THOMAS DAVIDSON, 1129 South Pittsburg street. 14feb-eod

FOR SALE—PEOPLE'S HALL, TWO story building, 24x40 and three lots near the car line, Vanderbilt. Apply J. E. DAGOS OR MOSES MOON, P. O. Vanderbilt, Pa. 5mar6t*

FOR SALE—1 PASSENGER 1917 Studebaker automobile in first-class condition. Cheap to quick buyer. C. B. CARROLL'S GARAGE, Stoner street, Scottdale, Pa. 3martf

FOR SALE—20 ACRE FARM, 8 room brick house, stable and other outbuildings; spring water, 2 miles from Scottdale, for $7,000. E. F. DEWITT, Bell phone 239-J, Scottdale. 4mar5t

FOR SALE—TWO SECOND HAND Fords, 1 roadster and 1 touring car, in good shape. Also will sell ½-inch spark plugs for Overland and Ford cars at very special price, 65c each. WELLS-MILLS MOTOR CAR CO. 4mar5t

FOR SALE — LIMITED AMOUNT five year notes of Rex Theatre Corporation, Uniontown, Pa., bearing 6 per cent interest per annum. Attractive bonus offer. Write for particulars. REX THEATRE CORPORATION, Uniontown, Pa. 4mar4t**

FOR SALE — HATCHING EGGS from Rose Comb Black Minorcas, 13 for $1.00; also two six room modern houses $2,000 and $3,000 and one four room brick house, gas and city water, $800. WILLIAM GRIFFITHS, South Connellsville. 3mar4t

FOR SALE—30 ACRE FARM ON Whiteday Creek, in Monongalia county, W. Va. Three, four and five foot veins of coal. Oil rental paid quarterly. Eight acres cleared. Cash price $700. Inquire LIBERTY TRAVIS, R. D. No. 5, Fairmont, W. Va. 5mar6t-mon*

FOR SALE—AT SOUTH CONNELLSville, Pa., a brick house of 9 rooms, gas and water, good neighborhood, $1,400. A two family house of 5 rooms on side and a 3 room cottage in rear, rented for $23.00 a month, only $1,600. A 4 room house, good little house, $900. JOS. A. MASON, Second National Bank Building. 4mar3t

FOR SALE—FARM OF 162 ACRES with 2½ acres of Connellsville coal. 8 room brick house with all modern conveniences, two barns. Located in Fayette county near Everson borough, two minutes walk to car line, P. R. R. and B. & O. railroads. Write FRED TROPF, 217 Cohen avenue, Morgantown, W. Va.
feb 7, 8, 11, 13, 15, 17, 19, 21, 25, 27 mar 3, 5*

Lost.

LOST—AT ARMORY OR ON STREET after leaving, gold cuff link with initial "W." Reward if left at Courier office. 5mar3t*

LOST — NEAR FIRST NATIONAL Bank building, purple pocketbook containing sum of money. Reward if returned to Courier office. 5mar2t

LOST—A BLACK FUR COLLAR around Brimstone corner on North Pittsburg street. Finder leave at 508 East Crawford avenue. 3mar3t*

Notice.

THE BOTTLING DEPARTMENT employes resume work Thursday morning, March 6; regular day turn leaves Connellsville 7.40 A. M.; former night turn 8.30 A. M. A. OVERHOLT & CO., BROAD FORD. 5mar1t

Administrator's Notice.

Byrne & Byrne, Attorneys.

ESTATE OF WILLIAM ERNESTY, late of Upper Tyrone township, Fayette county, Pennsylvania. Letters of Administration on the above estate having been granted to the undersigned, all persons indebted to the said estate are requested to make payment, and those having claims or demands to present the same, without delay, to CHARLES ERNESTY, JOHN STOKER, Everson, Pa. 12feb5t-wed

Administrator's Notice.

F. D. Munson, Attorney.

ESTATE OF FRANCESCO ALFIERI, deceased. Letters of Administration on the estate of Francesco Alfieri, late of the city of Connellsville, Fayette county, Pennsylvania, deceased, having been granted to the undersigned, notice is hereby give to all persons indebted to said estate to make immediate settlement, and to those having claims against the same to present them, properly authenticated for settlement. F. D. MUNSON, Administrator. 12feb5t-wed

Executrix' Notice.

ESTATE OF CHARLES H. BISHOP, late of the city of Connellsville, county of Fayette and state of Pennsylvania, deceased. Letters Testamentary on the above estate having been granted to the undersigned, notice is hereby given to all persons indebted to said estate to make immediate payment, and to those having claims against the said estate to present them properly authenticated for settlement. CATHERINE J. BISHOP, Executrix, Connellsville, Pa. H. G. MAY, Attorney. 12feb5t-wed

Automobile Owners

GET A $1.00 XYLONITE REPAIR outfit and repair or replace your own isinglass (celluloid) curtain or hood windows. Xylonite is a weather-proof, transparent, colorless and after applying invisible cement, clear as glass and will repair any make of celluloid or replace curtain windows without sewing. Saves $$$$$$$s. Get free information or repairs or get an outfit and do your own at Hyatt Motor Co., (Ford Agency), West Side, Connellsville Garage Co., McCreary Motor Car Co., or Central Motor Co., Connellsville. "XYLO" MANUFACTURING CO., Fairtown, Pa. 5mar3t*

Moving, General Hauling.

GLOTFELTY'S BELL 812 TRI-State 578. 18julytf

Moving Trucks.

T. R. ELLICOTT & SON, TRI-STATE 191-Z, R 2 31janf

Coal.

FOR SALE—8 CENTS AT TIPPLE. Call Tri-State 115, Bell 475. 19febtf

Coal, General Hauling, Moving.

STRANGE, BELL 450, TRI-STATE 611-W. 4febtf

Moving and Transfer.

GEORGE DULL, TRI-STATE NO 317. 15feb20t-eod

Want Ads. 1c a Word.

ANALYSIS OF COAL, COKE.

Fire clay, brick and all mineral substances.

HARVEY P. FLEMING,
Analytical Chemist.
43 East Main St., Uniontown, Pa.

SILVER

At present prices offers phenominal profit possibilities.

ADELPHIA

The new bonanza of Nevada. Will be traded on N. Y. Curb, March 15th.

Write for special letter and data.

ERNEST KENNEDY & CO.
40 Exchange Place, New York City.

New Spring Goods, First Arrivals

As usual we are first to announce the arrival of spring goods. Our stocks are now coming in daily, it is a general line of all sorts of merchandise that first class department stores require. No details this time, only want you to know that the new spring goods are here—time to be making your plans for spring sewing.

Union Supply Co.

63 Large Department Stores.

Located in Fayette, Westmoreland, Greene and Allegheny Counties.

HAVE YOU TRIED OUR CLASSIFIED ADLETS?

Five Good Reasons

Why we are the store at which to buy your shoes:—

Our assortment is immense,
Our styles are right,
Our quality is dependable,
Our prices are low,
Our salesmen are courteous.

Why not come in and make us prove these five assertions?

"We Shoe the Family."

Crowley-Mestrezat Co.

113 W. Crawford Ave. Connellsville.

Do You Believe in Efficiency, Mr. Business Man?

Of course you do. You use typewriters, cash registers, adding machines, and telephones. Motor trucks cheaply solve your transportation problems. You believe in employing trained stenographers, bookkeepers and accountants.

You systematize with forms, records and charts and you always know how you stand. You want to get new trade at the lowest possible cost.

Analyze your business to find how you can get the most out of it. There are many avenues to new trade by using our up-to-the-minute printing. It may be a folder, a mailing card, an envelope enclosure, that will help to fertilize the field, make and hold customers by telling them of your business policy, late arrival of goods, and so on.

Let us help you with plans and copy, type and paper selection, and all other details. This is the most modernly equipped printery in Fayette county, and our prices are right.

Call Our Job Department on Either Phone.

The Courier Company

J. DONALD PORTER,
FIRE INSURANCE,
WORKMEN'S COMPENSATION INSURANCE.
First National Bank Building.

CUSTOM COAL
West Side Coal Co.
Bell Phone 586

STUPENDOUS IS RECORD OF THE 65TH CONGRESS

Authorized Appropriations of $80,000,000,000; $25,000,000,000 in Bonds.

WAR MEASURES NUMEROUS

New Congress Under Republican Control Will Have the Task of Reconstruction Following the War; Peace Treaty Ratification Important Work

By Associated Press

WASHINGTON, March 5.—Stupendous was the record of the 65th Congress which ended at noon yesterday. It appropriated about $80,000,000,000; authorized $25,000,000,000 in bonds and enacted countless measures for prosecuting the war. The new Congress will take up the limitless task of reconstruction problems, ratification of the peace treaty and other vital questions.

During the first session of the Congress, devoted largely to prosecution of the war, among the important measures passed were:

The war declaration against Germany, signed April 6, 1917; the selective draft act; the law for seizure of interned German ships; the war risk insurance bureau act; the first war revenue bill; the food and fuel control law; the daylight saving measure; the initial and record-breaking aviation appropriation of $640,000,000; trading with the enemy act; and measures providing for soldiers and sailors insurance and protection of their civil rights at home.

Outstanding measures of the second, lang session, were:

The Austrian war declaration; the national prohibition resolution; the Webb export trade act; the alien property custodian bill; the laws for government control of railroads, telegraphs, telephones, cables and radio utilities; the second draft law; the war finance corporation act and the [illegible] reorganization bill.

During the last session, completion of a $3,000,000,000 revenue bill was the chief accomplishment in addition to [illegible] action of waterpower, oil, gas and [illegible] land development legislation, authorization of additional bonds and the huge annual appropriation bills.

Woman suffrage also was a much-debated topic, but was defeated in the Senate last month, 55 to 29, lacking the necessary two-thirds by margin of one vote, after the resolution proposing submission of an equal suffrage amendment to the constitution had been adopted by the House on January 10, 1917, by a vote of 274 to 136. The campaign for its adoption will be renewed in the new Congress.

Stupendous was the record of the Congress, which carried the nation into and through the war and which had been in almost continuous session since it was called by President Wilson into extraordinary session April 2, 1917, to declare war against Germany. It appropriated about $60,000,000,000, authorized $25,000,000,000 in bonds, and enacted countless measures for prosecuting the war and of domestic problems, ratification of the peace treaty and other vital questions, probably immediately after the return of President Wilson from his second visit to France.

Special features of the 65th Congress were many addresses by President Wilson, including those recommending war with Germany and Austria, that of January 8, 1917, enunciating his famous 14 principles of peace, and those endorsing woman suffrage, announcing the armistice terms imposed upon Germany last November and his recent address detailing accomplishments of his work at Paris.

There were three sessions of the Congress. The first, extra session met April 2, 1917, following shortly after the turbulent and successful Senate filibuster on the administration armed ship bill, which marked the close of the 64th Congress. The dramatic night address of President Wilson to urge war with Germany, which was promptly declared, marked the opening of the extra session, called but a few after the President's inauguration for a second term. The session closed October 6, 1917, lasting 188 days. The second session—lasting 354 days and the longest in the history of American government—began December 3, 1917, and adjourned November 21, last. The third and final session which ended today began December 2, last, and was the statutory short session of 93 days.

Substantial Democratic majorities in both Senate and House since President Wilson's inauguration six years ago now have passed. In the new Congress, the Senate will have 49 Republicans and 47 Democrats and the House 231 Republicans and 193 Democrats, one Socialist, two Independents and one Prohibitionist.

FEELING OF SECURITY

You naturally feel secure when you know that the medicine you are about to take is absolutely pure and contains no harmful or habit producing drugs.

Such a medicine is Dr. Kilmer's Swamp-Root, kidney, liver and bladder remedy.

The same standard of purity, strength and excellence is maintained in every bottle of Swamp-Root.

It is scientifically compounded from vegetable herbs.

It is not a stimulant and is taken in teaspoonful doses.

It is not recommended for everything.

It is nature's great helper in relieving and overcoming kidney, liver and bladder troubles.

A sworn statement of purity is with every bottle of Dr. Kilmer's Swamp-Root.

If you need a medicine, you should have the best. On sale at all drug stores in bottles of two sizes, medium and large.

However, if you wish first to try this great preparation send ten cents to Dr. Kilmer & Co., Binghamton, N. Y., for a sample bottle. When writing be sure and mention the Connellsville Daily Courier.—Adv.

CASTORIA

For Infants and Children

In Use For Over 30 Years

Always bears the Signature of Chas. H. Fletcher

NEWS OF THE DAY AT MT. PLEASANT BRIEFLY RELATED

Many Articles are Received in Red Cross Ingathering.

CHILREN WITH COLDS BARRED

Board of Health Issues Order That They Must Not be Permitted to Attend School Sessions; Draft Board Gets Information on Soldier Bonus.

Special to The Courier.

MOUNT PLEASANT, March 5.—At the ingathering of the Mount Pleasant chapter of the American Red Cross held February 13 the following hospital supplies were received:

Jones Mills, 5 pajamas; Ruffsdale, 14 suits pajamas, 19 suits underwear; Hecla, 2 suits pajamas, 10 substitutes for handkerchiefs; Tarr, 5 suits of pajamas; E unit, 60 towels; United Presbyterian church, 26 towels, 9 convalescent robes; Re-Union Presbyterian unit, 16 suits pajamas, 1 suit underwear; Middle Presbyterian unit, 15 suits of pajamas; Methodist, 20 suits of pajamas, 3 wash cloths; Bohemian, 12 bed shirts, 1 bed jacket and 11 wash cloths; Visitation, 7 suits pajamas, 34 towels and 3 wash cloths; United Brethren, 10 suits of pajamas; Baptist, 5 suits of pajamas; Church of God, 19 suits of pajamas, 15 towels, 3 convalescent robes, 1 short towel and 1 dish cloth; Lutheran, 5 suits of pajamas; Zion, 6 undershirts and 5 underdrawers.

Held for Court.

William Morrison who was given a hearing before Burgess Stevens on Monday evening for fighting, was arraigned before Justice L. S. Rhodes yesterday for neglecting his family. He was held for court and will be taken to jail at Greensburg today.

Drop in Attendance Probable.

By order of the board of health all children with colds are asked not to come to school.

Bonus for Soldiers.

Yesterday the local draft board was notified that all persons being discharged from active military service are entitled to a $60 bonus. Those who have received their final pay may send the following information to the Zone Finance office, Lemon building, Washington, D. C., their discharge, statement of all military service since April 6, 1917, showing date and place of reporting at first military station and address to which check is to be sent.

Cause of Stomach Sickness

How to Relieve Stomach Distress in a Few Minutes. Money Back if Treatment Does Not Overcome Any Form of Indigestion.

If you feel as though there was a lump of lead at the pit of the stomach take a couple of Mi-o-na stomach tablets and in five minutes you should see that all stomach distress has vanished.

If you belch gas, have heartburn or sour stomach, you need Mi-o-na. If your stomach feels up-set the morning after the night before, take two Mi-o-na tablets and see how quickly you get relief.

If you have shortness of breath, pain in the stomach, waterbrash or foul breath, you need Mi-o-na and the sooner your stomach should perform its duties properly.

If you use a box of Mi-o-na tablets and feel that it has not overcome your indigestion or stomach trouble, take the empty box to your dealer and he will refund your money. For sale by A. A. Clarke and all leading druggists.—Adv.

Meyersdale.

MEYERSDALE, March 5.—Mr. and Mrs. John Bain of Johnstown visited the latter's mother, Mrs. Margaret Dunn, several days during the week.

Miss Carrie Peck spent Monday with friends in Cumberland.

Mrs. Lizzie Weber is visiting at the home of her son, John C. Weber, at Latrobe.

Mrs. C. M. Tressler has returned from Cumberland where she visited relatives for a few days.

Miss Lelia Coulehan is visiting her sister, Mrs. J. W. Walsh, in Cumberland.

Mrs. John Baker has returned to her home in Crellin, Md., after a visit here with relatives and friends.

Mrs. John Stein, who had been visiting in Somerset has returned home.

George H. Benford was a business visitor in Cumberland, Monday.

Rev. J. J. Brady spent Monday with his sisters, the Misses Brady at Lonaconing, Md.

Mrs. Mary E. McKenzie is spending the week visiting relatives and friends in Cumberland.

Miss Jewel Short left Tuesday for Keyser, W. Va., where she has accepted a position as milliner for the spring season.

Mr. and Mrs. Philip Crissinger and three children, who had been visiting relatives in Oakland, Md., have returned home.

Miss Margaret Weber returned Monday from a few days' visit with relatives and friends in Cumberland.

Miss Jean Holmes has arrived from Lonaconing, Md., to accept her position as milliner in the Miller & Collins department store.

Miss Margaret Foley visited friends in Cumberland the forepart of this week.

Miss Blanche Hay, while enroute from Somerset to her home in Elk Lick Monday, stopped here for a few hours to visit with friends.

Patronize those who advertise

Public Should Demand Original Nuxated Iron

Physician Warns Against Danger Of Accepting Substitutes—Says That Ordinary Metallic Iron Preparations Cannot Possibly Give The Same

Strength, Power and Endurance

As Organic Iron—Nuxated Iron

The remarkable results produced by Nuxated Iron and its widespread sale (it being estimated that over three million people annually are today using it) has led to the offering of numerous substitutes, and these physicians mentioned below say that health officials and doctors everywhere should caution the public against accepting substitutes for Nuxated Iron, as these substitutes instead of being organic iron may be nothing more than a metallic iron compound which may in some cases produce more harm than good. Those who feel the need of a strength and blood builder, should go to their family doctors and obtain a prescription calling for organic iron—Nuxated Iron—and present this to their druggist so that there may be no question about obtaining the proper article. But if they do not wish to go to the trouble of getting a prescription for Nuxated Iron then they should be sure to look on the label and see that the words NUXATED IRON are printed thereon.

There are thousands of people taking iron who do not distinguish between organic iron and metallic iron and such persons often fail to obtain the vital energy, strength and endurance which they seek simply because they have taken the wrong form of iron. If you are not strong or well, you owe it to yourself to make the following test: See how long you can work or how far you can walk without becoming tired. Next take two five-grain tablets of Nuxated Iron three times per day after meals for two weeks. Then test your strength and see how much you have gained.

Manufacturers' Note: The widespread publication of the above information has been suggested by Dr. James Francis Sullivan, formerly physician of Bellevue Hospital (Outdoor Department), New York and the Westchester County Hospital; Dr. Ferdinand King, New York Physician and Medical Author and others so that the public may be informed on this subject and protected from the use of metallic iron under the delusion that it is Nuxated Iron or at least something as good as Nuxated Iron. Nuxated Iron, is not a secret remedy but one which is well known to druggists. Unlike the older, inorganic iron products it is easily assimilated, does not injure the teeth, make them black nor upset the stomach. The manufacturers guarantee successful and entirely satisfactory results to every purchaser or they will refund your money. It is dispensed in tablet form only by all good druggists.

SOLD IN THIS CITY BY A. A. CLARKE.

At the Theatres

THE SOISSON.

"ALASKA-SIBERIA"—Wonderfully interesting pictures of life in the Arctic regions, within 18 degrees of the North Pole, are being shown today. The pictures were obtained between 1910 and 1912 by members of the Arctic expedition. Seldom if ever have motion pictures been shown that give such a splendid exposition of life in the Arctic regions and so well show nature's studies at the "top of the world," than the Alaska-Siberia motion pictures. There is a touching incident pictured of a polar bear mother towing her cub to safety, the baby holding on to her tail by its teeth and skimming over the water like a small boat behind a steamer. The pictures of the seal colonies are wonderful, as are also those of walrus schools, showing thousands of these weird beasts resting on ice floes or disporting themselves in the sea. The hunting scenes give one a pleasureable thrill of excitement as the critical moment is reached. Various phases of Eskimo life are vividly portrayed. No one interested in human and animal life in the frozen north should lose this opportunity of seeing the pictures, which will also be shown tomorrow. Friday and Saturday Elaine Hammerstein will be seen in "Her Man," which tells the story of one of these mountain feuds.

THE PARAMOUNT.

"THE MILLIONAIRE PIRATE"—A five-part Bluebird feature, with Monroe Salisbury and Ruth Clifford in delightful roles, is being shown today. The picture has the atmosphere of reincarnation without propounding evolutionistic theory. Salisbury is seen in a dual role, as pirate chief of the prologue and as "the mysterious millionaire" of the main section of the drama. Reincarnation plays an important part in the production and the same situations that took place in the early part of the eighteenth century occur in the different settings with the ancestors of the characters striking similar roles. Miss Clifford plays the leading feminine role. In the prologue Salisbury is seen in a dual role as a roving buccaneer of 1718. In the prologue the pirate has separated two lovers, claiming the girl for his own and making the man walk the plank to his doom. The girl calls down a curse on the buccaneer saying that neither he nor his ancestors shall ever again know the true love of a woman. A selected comedy is also being shown. Tomorrow Carlyle Blackwell and Evelyn Greeley will appear in "Courage for Two."

ARCADE THEATRE.

ZARROW'S BIG REVUE.—As was predicted, Zarrow's Big Revue has proved itself the best aggregation of tabloid players that have ever come to this city. The first two days of their engagement showed that they lacked nothing of having a perfect show. It is a show that usually plays only the larger cities for a week at a time. But Mr. Zarrow thinks that if these small cities are good enough for his smaller shows, they are also able to support his sensational Revue. The show is full of pep from the start to the finish, and hardly have you recovered from one surprise when there is another going on. In a nut shell it is a winter garden musical comedy condensed to suitable proportion, with all the best features still remaining. McConnell and Lockhart make a great hit with their kisses as well as Young and Mayo in several little ballads. The chorus is the best gowned that ever appeared in the city, and is in itself a real surprise. The Revue quartet is positively immense and responded to many encores. The bill will change Thursday, instead of Wednesday, as has been customary.

"BEST MEDICINE FOR WOMEN"

What Lydia E. Pinkham's Vegetable Compound Did For Ohio Woman.

Portsmouth, Ohio.—"I suffered from irregularities, pains in my side and was so weak at times I could hardly get around to do my work, and as I had four in my family and three boarders it made it very hard for me. Lydia E. Pinkham's Vegetable Compound was recommended to me. I took it and it has restored my health. It is certainly the best medicine for women's ailments I ever saw."—Mrs. SARA SHAW, R. No. 1, Portsmouth, Ohio.

Mrs. Shaw proved the merit of this medicine and wrote this letter in order that other suffering women may find relief as she did.

Women who are suffering as she was should not drag along from day to day without giving this famous root and herb remedy, Lydia E. Pinkham's Vegetable Compound, a trial. For special advice in regard to such ailments write to Lydia E. Pinkham Medicine Co., Lynn, Mass. The result of its forty years experience is at your service.

PAINT INDUSTRY BOOMS

Nyap Company is Making Big Strides in This Business.

One industry that quickly recovered from the depression period following the close of the war was the paint manufacturing business which has practically resumed on a peace time basis.

It will be of interest to the Tri-State district to know that the Nyap Paint Manufacturing company has recently taken over the entire plant of the Shoub Paint Manufacturing company at Wellsville, O., and is engaged in the sale of asphalt paint, varnish and kindred lines. The Nyap company has also taken over the Egyptian Products company of Wellsville and the plans of the new company anticipate a daily profit of $14,750.

The company was organized under the laws of Delaware with an authorized capital of $500,000 in stock with a par value of $10 per share, all common stock, fully paid and non-assessable. For the purchase of additional machinery to increase production the company is now offering for immediate subscription a limited amount of its capital stock at par. Further details on the stock offering may be had on request at the offices at 607 Standard Life building, Pittsburg.—Adv.—5-1t.

WOUNDED IN ACTION

Names of Two Mount Pleasant Soldiers in List for Today.

A total of 340 casualties is reported today by the commanding general of the American Expeditionary Forces. Included are:

Died from accident and other causes—Corporal Thomas P. Haman (Robert Haman), Greensburg.

Wounded (degree undetermined)—Lieutenant Maurice Clarke Kahle (Mrs. Myrtle Farson), Washington; Sergeant James E. Horne (Albert Horne), Uniontown; Corporal William Letka (Charles Levendusky), Greensburg.

Wounded slightly—Private Thomas Miller (Jonathan Miller), Mount Pleasant.

Ohiopyle.

Oran Waters is spending this week clerking at the Burdette store at Dawson.

Mrs. F. M. Rush and children returned to their home here Monday after several days spent at Connellsville.

A. A. Clarke Says

After each meal—YOU eat one

EATONIC

FOR YOUR STOMACH'S SAKE

and get full food value and real stomach comfort. Instantly relieves heartburn, bloated, gassy feeling, STOPS acidity, food repeating and stomach misery. AIDS digestion; keeps the stomach sweet and pure.

EATONIC is the best remedy and only costs a cent or two a day to use it. You will be delighted with results. Satisfaction guaranteed or money back. Please call and try it.

A. A. Clarke, Corner N. Pittsburg St. and N. Alley, Connellsville, Pa.

New arrivals in every Department of the Store Forecast, the correct Fashions for Spring

Spring Dress Fabrics

Now on display and sale, showing the very new floral and plaid effects in a wide variety, 32 inches wide, at yard 25c.

New Novelty waistings

Of White Voiles in embroidered and plaid effects, 40 inches wide, upward per yard from 29c.

Fine Chiffon Dress Voiles

In dainty Dresden and new floral effects, stripes and coin spots, in both light and dark colors—big selection—40 inches wide, at yard

48c, 59c & 85c

New arrivals in "Jack Tar" Dresses and Middies for Girls and Children

Jack Tar Dresses and Middies are known as the best possible in material, style and workmanship, and these new styles are sure to please the mothers a swell as the miss.

See them on display in our windows.

NEW Suits, Coats, Dresses, Waists and Millinery at Popular Prices

KOBACKER'S "THE BIG STORE"

NEW Boys' Wash Suits and Headwear at Popular Prices

WEAKNESS REMAINS LONG AFTER Influenza

Reports Show That Strength, Energy and Ambition Return Very Slowly to Grippe Patients.

After an attack of influenza, doctors advise that nature be assisted in its building-up process by the use of a good tonic—one that will not only put strength and endurance into the body, but will also help to build up and strengthen the run-down cells of the brain.

One of the most highly recommended remedies to put energy into both body and brain is Bio-feren—your physician knows the formula—it is printed below.

There's iron in Bio-feren—the kind of iron that makes red blood corpuscles and creates vigor. There is lecithin also; probably the best brain invigorator known to science. Then there is good old reliable gentian, that brings back your lagging appetite.

There are other ingredients that help to promote good health, as you can see by reading this formula, not forgetting kola, that great agent that puts the power of endurance into weak people.

Taken altogether Bio-feren is a splendid active tonic that will greatly help any weak, run-down person to regain normal strength, energy, ambition and endurance.

Bio-feren is sold by all reliable druggists and is inexpensive. For weakness after influenza patients are advised to take two tablets after each meal and one at bed time—seven a day, until health, strength and vigor are fully restored.

It will not fail to help you and if for any reason you are dissatisfied with results your druggist is authorized to return your money upon request—without any red tape of any kind.

Note to physicians: There is no secret about the formula of Bio-feren, it is printed on every package. Here it is: Lecithin; Calcium Glycero-phosphate; Iron Peptonate, Manganese Peptonate; Ext. Nux. Vomica; Powdered Gentian; Phenolphthalein; Oleoresin Capsicum, Kola.

Smithfield.

SMITHFIELD, March 4.—Commissioners Hoover and Hibbs and Clerk Harry Strickler held court of appeals in the borough Monday.

Isaac Miller is very poorly at the home of his son, Albert Miller, suffering from infirmities incident to his advanced age. He is 86 years of age.

Mrs. Fadis of Waynesburg, a teacher in the borough schools, is ill at the home of Charles Morris, her brother, here with pneumonia. Her husband, Captain Fadis, is in France with the American Expeditionary Forces.

Mrs. Sudie Rocquamore, after a lingering illness of tuberculosis, died at the home of her mother, Mrs. Alice Brown, Monday night.

Dr. H. B. Guiher, reported some time since as having been discharged from Camp Dix, N. J., is still in the service. He has charge of a hospital.

Mrs. C. O. Bosley was called to Pittsburg Sunday by illness of her sister.

Mr. and Mrs. D. S. Smith of York Run were guests of Mr. and Mrs. C. O. Balsley over Sunday.

ARCADE

Thursday, Friday and Saturday

H. D. Zarrow's Big Revue

Presents

The Screaming Musical Comedy

Bon Voyage

With

20 Real Musical Comedy Stars

Including

A. Wm. Young and Mona Mayo

Ray Duncan
Real Laugh Producer.

Eva Clarke
Australian Mezzo Soprano

McConnell and Lockhart
Novel Entertainers

Don M. Weary
Tenor

Maude Duvall
A Real "Follies" Soubrette

Ted Farnum
Baritone

J. H. Cooper
Basso

And a Beauty Chorus of

10 Pretty Girls 10

Admission

Afternoon 15c and 30c
Evening 30c and 55c
The Above Includes Tax.

Time

Afternoon 2:30
Evening ..... 7:20 and 9:15
Saturday ..... 2:30, 6:20, 8:00 and 9:45

CASH PAID FOR STEEL STOCKS LIBERTY BONDS

And other marketable securities.

GENERAL SECURITIES CO.,
Room 25—Fourth Floor
Second National Bank Building,
Opposite P. R. R. Station,
UNIONTOWN, PA.

IF IT'S INSURANCE SEE

I. L. Horewitz

General Insurance AND REAL ESTATE.
At Your Service.
Title and Trust Bldg.,
Connellsville, Pa.
Bell 106.

The River

When the Colorado Burst Its Banks and Flooded the Imperial Valley of California

By EDNAH AIKEN

(Copyright, Robbs-Merrill Company.)

The veil of fear was torn from her eyes. The trembling woman was gone, a vengeful wildcat in her place "Left me Maldonado? Left his home, where he traps the Indian with one coin in his pockets? No senor He brought her to our home there Lupe, the wife of Felipe, the Deguino I told him not to fool with Felipe, the Indian was dangerous he had hot blood Maldonado struck me—he kicked me—he said I was jealous—and hit me again

"Maldonado told me to get a big meal I told him that it was for Felipe When I said I would not cook for that treachery he cursed me, he kicked me again" She threw off the reboso dragging her dress loose 'Don't' frowned Richard He had seen a welt across her shoulder—a crenuing line of pain

She wound the reboso around the dishonored shoulder I cooked his dinner! There was a lot of liquor—Felipe was drunk the tequila made him mad quite mad He seemed to know something was wrong he fought as Maldonado dragged him to the cell the senor remembers the cell? The next day Maldonado sent for two rurales They started the next day for Ensenada, taking Felipe, that day Maldonado brought Lupe home. I said she could not stay and he laughed in my face senor He put me outside the walls. I beat that

"You Will Help Me, Senor?"

gate until my fingers bled I remembered the kind face of the senor, and then I came here You will help me senor?"

Richard shook his head "I shall have to look into this thing If this is true it's prison for your husband You won't have to fear Lupe"

"When he gets out he will kill me senor"

The terror was seizing her again before she could begin her pleading he called to MacLean

"Ask Lupe to find a tent for Senora Maldonado Tell him to give her a good meal"

He must trap the rogue That infernal place must be closed The woman had come in the nick of time Those tribes were to be guarded as restless children

CHAPTER XXIV

Richard Makes a New Enemy and a New Friend

The coming of the Indians gave the impetus the work had lacked. Under Jenks of the railroad company, in a large force was put on the river, these the weavers of the brush mattresses that were to line the river bed On the banks were the brush cutters tons of willows were to be cut to weave into the forty miles of woven wire cable waiting for the cross strands Day by day the piles of willow branches grew higher, the brush cutters working ahead of the mattress workers in the stream In the dense undergrowth the stolid Indians, Pimas and Maricopas and Papagoes struggled with the fierce thorn of the mesquit and the overpowering smell of the arrow weed As tough as the hickory handles they wielded they fought a clearing through dense thickets in the intense tropic heat.

Down stream the Brobdingnagian arm of the dredge fell into the mud of the by pass, dropping its slimy burden on the far bank Down the long stretch of levee the "skinners" drove their mules and scrapers, two pile drivers were setting in the treacherous stream the piles which were to anchor the steel cabled mattresses to the river bed. It was a well-organized, active scene Richard, in his office, dictating letters and telegrams to MacLean, Jr felt his first satisfaction Things were beginning to show the result of months of planning Cars were rushing in from north and east; every quarry between Los Angeles and Tucson requisitioned for their undertaking.

A shadow fell on the pine desk. Ling, in blue ticking shirt and white butcher apron, waited for the "boss" to look up. He stood wiping the perspiration from his head, hairless except for the long silk tipped queue. "Well, Ling?"

"I go tamale." His voice was soft as silk "I no stay"

It was a thunderclap There was no one to replace Ling who was drawing down the salary of a private secretary Lose Ling? It would be more demoralizing to the camp than to lose an engineer.

"Money all litte. Bossee all litte. No likee woman. Woman she stay, Ling go"

"Mrs. Hardin!" Richard woke up. 'She all time makee trouble. She clazy. She think woman veltee fine cook. She show Ling cookee plunes Teachee Ling cookee plunes! I no stay that woman! Unutterable finality in the leathern face Richard and MacLean, Jr., exchanged glances which deepened from concern into perplexity. They could not afford to lose Ling And offend Mrs Hardin the camp already Hardinesque?

Richard grew placating He spent a half hour wheedling They met at the starting place "Ling go tamale."

"Oh Lord," groaned the manager, capitulating. "All right, Ling"

With the dignity of an oriental prince, Ling pattered out of the tent Richard was puckering his lips at his secretary. "I'd rather take castor oil."

A half hour later MacLean saw his chief leave his tent He was in fresh linens.

"I wouldn't swap places with him this minute! She'll be as mad as a wet hen"

Mrs Hardin, from her bed by her screen window, saw him coming She slipped into a semineglige of alternate rows of lace and swiss constructed for such possible emergencies. She did not make the mistake of smoothing her hair, her instinct told her that the fluffy disorder bore out the use of the negligee She was sewing in her ramada when Richard's knock sounded on the screen door

Despite his protests she started water boiling in her chafing dish He had not time for tea he declared but she insisted on making this call of a social nature She opened a box of sugar wafers her zeal that of a child with a toy kitchen, she was playing doll's house

Richard made several openings for his errand but her wits sped like a gopher from his labored digging She met his mood with womanly dignity, she tutored her coquetries, withheld her archness

He found he would have to discard diplomacy, blurt out his message use bludgeons for this scampering agility

"My mission is a little awkward, Mrs Hardin I hope you will take it all right, that you will not be offended"

"Offended?" Her face showed alarm

"It's about Ling He's a queer fellow; they all are you know" He was blundering, like a schoolboy under the growing shadow in Gerty's blue eyes. "They resent authority—that is, from women. He is a tyrant, Ling is."

"Yes? Ah she would not help him Let him flounder!

"He wants to be let alone; he doesn't appreciate your kind help Mrs Hardin"

"Oh!" Her eyes were hot with tears—angry tears She could not speak or would not. She sat in her spoiled doll's house, all her pleasure in her toy dishes, her pretty finery ruined He could not care if he could humiliate her so It was the most vivid moment of her life. Not even when Richard had left her with his kisses still warm on her lips had she felt so outraged He was treating her as though she he a servant—discharging her—because she was the wife of Hardin Her eyes grew black with anger, she hated them both, between them, their jealousy their rivalry, what had they made of her life? She remembered the woman she had seen in his ramada, she had heard that the Mexican was in camp, employed by Richard Her thoughts were like swarming hornets

"He's an ungrateful beast, Mrs Hardin I told him I would not let you waste your kindness one instant longer—"

Oh she understood! A bitter pleasure to see him so confused Richard before whose superior appraisement she had so often wilted! She would not help him out never! She rose when he paused He thanked her for meeting him half way, and her smile was inscrutable

"So I'm discharged?"

"You can't be discharged if you've never been employed can you? Thank you once again and for your tea It was delicious I wish Ling would give us tea like that"

Boorish all of it and blundering! Why wouldn't he go? When he had hurt her so! and hurt her so!

Her hand met his but not her eyes If he did not go quickly something would happen he would see her crying The angels that guard blunderers got Richard out of the tent without a suspicion of threatening tears She threw off her negligee and the pale blue slip the tears must wait for that. Then she flung herself on her bed and shook it with the grief of wounded vanity.

That evening the chief had a visitor The wife of Maldonado, some of the fear pressed out of her eyes, brought in his laundered khakis socks, darned and matched, all the missing buttons replaced

"I haven't worn a matched sock" he told her for months That's great, senora"

He wanted to get to bed, but she lingered She wanted to talk to him about her troubles, he had cautioned her against talking about them in camp so she overflowed to him whenever she found a chance—about Maldonado the children, Lupe It was getting wearying, but he could not shove the poor thing out.

Senora Maldonado gave a sharp intake of breath an aborted scream Richard too saw a man's figure outside the screen door The Mexican woman pressed a frightened hand to her heart. Of course it was the vengeful Maldonado—he would kill her—

"If I am intruding." It was the voice of Hardin.

"Come right in" welcomed Richard "Get along senora" The Maldonado slipped out into the night, her hand still against her heart

Hardin a roll of maps under his arm entered with a rough sneer on his face. A dramatic scene that he had interrupted! And Richard, who did not like to have women in camp. White women

Richard, still sleepy, asked him to sit down

"I wanted to speak to you about those concrete aprons They tell me you've given an order not to have them"

Richard resigned himself to a long argument. It was three o'clock when Hardin let him turn in.

When he was getting ready for bed he remembered the melodramatic scene Hardin had entered upon He stared comprehendingly at the screen door—seeing with understanding Hardin's coarse sneer—the Maldonado, breathing fast, her hand over her heart. Of course he'll think—good lord these people will make me into an old woman! I don't care what the whole caboodle of them think!

Five minutes after blowing out his candle he was deeply sleeping

CHAPTER XXV.

Smudge

From her tent, where she was writing a letter that lagged somehow, Ines Hardin had seen Richard go to her sister's tent She did not need to analyze the sickness of sight that watched the dancing step acknowledge its intention It meant wretchedness for Tom At a time when he most needed gentleness and sympathy rasped as he was by his humiliations and disappointments—how could any woman be so cruel? As for Richard, he was beneath contempt—if it were true Gerty's story told in shrugs and dashes. She had jilted him for Tom, and this his revenge? She had not known that she had such feeling as the thought roused in her It proved what the blood tie is this tigerish passion sweeping through her, as her eyes watched that closed tent—it was for love for Tom, pity for Tom Sex honor—why, Gerty did not know the meaning of the words!

How long would it be before Tom would see what every one else was seeing? What would he do when he knew? Hating Richard already bitter as he was—

She was not so biased as he. She could see why Marshall had had to reorganize Estrada had shown her, and MacLean Her sense of justice had done the rest. Richard had proved his efficiency, the levee, the camp, the military discipline all showed the general. Whether he were anything of an engineer time would tell that. It was a long call he was making! Suppose Tom were to come back? She must watch for him—make some excuse to pull him in if he should come back before that other went— Hateful such eavesdropping! A prisoner to that man's gallivanting!

For an instant she did not recognize the figure outside Gerty's tent. Her fears saw Tom She reached the screen door in time to see Richard lift his hat to a disappearing flurry of ruffles. Angry eyes watched Richard's step swing him away

From the levee that day, she had a glimpse of the Mexican woman on her knees by the river rubbing clothes against a smooth stone A pile of tight wrung socks lay on the bank Ines stood and watched her

"I must remember to speak of her to Gerty" she determined "She probably does not know that there is a washerwoman in camp"

It was a week later before she remembered to speak of the Mexican woman "who could wash" The two women were on their way to their tents from the mess breakfast. Senora Maldonado was leaving MacLean's tent with a large bundle of used clothes under her arm.

"She washes for the men I'm going to ask her to do my khakis for me Perhaps this woman would be willing to do all our laundry?"

Gerty had been wondering what she would say to Ines The speech which needed only an introduction was stirred

[TO BE CONTINUED]

Our American Workmen

A country worth fighting for is worth working for! The man who drove rivets in a ship or a tank was backing up the boys at the front. It is not on the battlefields alone that this war was fought It was waged behind the lines, in the factory, in the workshop, on the farm and in the home as truly as in the trenches The pale-cheeked woman at home as well as the workman in the shop feels that lack of "snap" and energy which red blood should bring Perhaps he or she has had an attack of the Influenza, in consequence the blood lacks tone. Perhaps the red-blood corpuscles are lacking Build up the blood with an iron-tonic tablet, called "Ironic," first discovered and made by Dr. Pierce. After taking this tonic tablet you have good red blood and an active liver, and you can face the enemy successfully—whether it is the germs of grip, a common cold or spring fever. America needs its strong men, and American men need to be strong Then there is that blood-maker and herbal tonic which has borne the recommendations of many thousands of people during the past fifty years It is called Doctor Pierce's Golden Medical Discovery, and can be had in tablet form at almost all drug stores at 60 cents a vial. It has the right combination of herbal extracts to bring "pep," vim, vitality and vigor to you When you have taken Dr Pierce's Golden Medical Discovery Tablets you will feel the red blood coursing through veins and arteries, and you will be surprised to find how easy it is to tackle every "job," every undertaking calling for responsibility or efficiency The man who takes this tonic tablet has iron nerves for hardships, and an interest in "the drive" grips him. Be sure and ask for Dr Pierce's.

CONNELLSVILLE'S MOST UP-TO-DATE DISPLAY OF

Room Rugs for Spring

AT THE ZIMMERMAN-WILD STORE

There is a freshness—a newness to the Zimmerman-Wild showing of Room Rugs that conveys all the signs of Spring The variety of patterns will please the most discriminating—the qualities only such as we can recommend As for prices you'll find them 20 per cent to 30 per cent lower than elsewhere—for example note this

9x12 Ft. Seamless Tapestry Brussels Rugs

$22.50

Priced in Other Stores at $30 to $33

20% Off On Refrigerators

See Window Display

Advance buyers of Refrigerators are offered this week a clean-cut saving of 20 per cent at the Zimmerman-Wild store—a complete selection is here to choose from—every one guaranteed ice savers It will pay you to choose now—a small deposit will hold your purchase for delivery later

The Famous Nationally Advertised

Royal Easy Chairs

At the Zimmerman-Wild Store

The world's greatest rest chair as advertised in your Saturday Evening Post of this week can be seen in Connellsville at the Zimmerman-Wild store Just touch the button and back reclines to any position desired

See Our Big Special Royal Easy Chair, $24.75.

ZIMMERMAN WILD COMPANY

FURNITURE RUGS STOVES

"The Big Store Near The Bridge."

154-158 West Crawford Avenue. Opposite West Penn Waiting Room.
CONNELLSVILLE'S MOST PROGRESSIVE FURNITURE STORE.

When Children are Sickly

are Constipated, Feverish Cry out in their sleep, Take cold easily, Have Headaches, Stomach or Bowel trouble, Try

MOTHER GRAY'S SWEET POWDERS FOR CHILDREN

They are pleasant to take and a certain relief. They act on the Stomach, Liver and Bowels and tend to correct intestinal disorders 10 000 testimonials from mothers and friends of little ones telling of relief. No mother should be without a box of Mother Gray's Sweet Powders for use when needed. *Ask to-day.* The need of them often comes at inconvenient hours.

Used by Mothers for over thirty years.

Do Not Accept Any Substitute for MOTHER GRAY'S SWEET POWDERS.

Sold by Druggists everywhere. MOTHER GRAY CO., LE ROY, N. Y

Jinks—It would be funny if we could see ourselves as others see us

Blinks—It would be much funnier if we knew ourselves as our neighbors know us

Check that cough or cold quickly

Extreme and rapid changes of temperature are apt to result in a sudden cold Check it promptly Prudent people always have

DILL'S Cough Syrup

on the family medicine shelf, ready for any ailments of the respiratory organs Soothing, pleasant to take Take according to directions that come with the bottle

Prepared by the Dill Co, Norristown, Pa. Also manufacturers of

Dill's Liver Pills
Dill's Balm of Life
Dill's La Grippe and Cold Tablets
Dill's Kidney Pills

Ask your druggist or dealer in medicine

The kind mother always kept

THRIFT AND RECONSTRUCTION MUST GO HAND IN HAND

Millions of people learned during the war to eliminate waste and make dollars grew where none grew before

The shift from War to Peace makes Thrift more necessary than ever

Save all you can for your own sake and the national welfare

We pay Liberal Interest.

FIRST NATIONAL BANK

129 W. Crawford Ave., Connellsville,
"The bank that Does Things for You"
Checking Accounts Invited.

Speculation Causes Worry

Why put your funds in speculative schemes? They are very risky—sometimes the whole principal is lost.

Better be safe at a fair rate of interest

Your account is invited

This is the only bank in this community paying 4 per cent interest on Savings Accounts

Title and Trust Company of Western Pennsylvania
Connellsville

WEAR Horner's Clothing

Soldiers and Sailors

SOLDIERS AND SAILORS RETURNING TO CIVIL LIFE

A reduction of 10% on all purchases of $5 00 and over at

Goldstone Bros.

"CAP" STUBBS. "CAP" MIGHT HAVE KNOWN! By EDWINA

Advertising In America

Agency Service

Agency Service consists of interpreting to the public, or to that part of it which it is desired to reach, the advantages of a product or service.

MORE ADVERTISING is done in America than in any other country. And it is generally conceded that America has made more progress than any other country in the intelligent use of it.

What has been responsible for this development?

How can the forces thus responsible be so understood and utilized as to insure even greater progress in the future than in the past?

Large scale production has been conspicuous in America. The manufacture of commodities in vast quantities and at a reduction in cost, brought them within the financial reach of a greatly increased number of people Applied to transportation, the same large scale operations brought all the markets of the nation within the manufacturers' reach

From 1860 to 1917 the population of the United States increased from 31,000,000 to 103,000,000 Manufacturing increased enormously During the period of industrial expansion following the Civil War, it was necessary to do little more than make products and transport them to the centers of population in order to dispose of them at a good profit. Business concerned itself primarily with finance and production

But by the time this period had reached its height, conditions had changed. The expansion of the markets was not keeping pace with the possible expansion of manufacturing And not even the natural increase in population, though augmented by immigration, could keep up with the factory output. Supply became greater than demand Business was checked, not by the lack of a potential market, but by the right means to develop it.

And so manufacturers began, in the latter part of the century, to apply themselves to the problem of large-scale selling

As business first applied itself to finance and production, improvements in both these phases of it came more rapidly than in selling. Up to this time the machinery for selling, with few exceptions, consisted of salesmen, jobbers and retailers. Beyond the retailer the manufacturer had no means of carrying the advantages of his product to the consumer The retailer, on the other hand, could individually do almost nothing in the way of educating the public. He did not have the facilities, nor did the sale of any single commodity justify any great amount of educational work.

To increase consumption the consumer had to be reached. In proportion as standards of living could be raised, markets for existing commodities could be extended And a sale for new commodities could be established as soon as their advantages were understood by the consumer

Advertising was the solution of this problem of large-scale selling. The means of reaching the consumer were at hand Newspapers, magazines, direct mail, street cars, posters and painted signs enabled the manufacturer to carry his message to every possible user

Proprietary medicines and circuses were among the first to use advertising in a conspicuous way, with the result that advertising for a time was confused with selling or promotion by making exaggerated claims

But gradually sound and conservative business began to realize the force of advertising, and slowly but surely its development has followed

The opportunities afforded by such vast markets offered every incentive to make advertising equal to its task The problem was to make advertising productive in proportion to the markets available

The manufacturer could develop his own advertising department But it was soon found that growth in advertising came with specialization To interpret to the public the advantages of a commodity required inherent personal qualifications, an accurate knowledge of the population as it constituted markets, and a knowledge of the vehicles by which these markets could be reached together with a thorough technical training necessary for their use

It was evident that this in itself was an undertaking which called for organization and specialization Such specialization was possible only for those who could apply their entire time to the study of advertising, and through constant contact with a variety of problems acquire the necessary experience and judgment

The advertising agency afforded the necessary organization and by serving a number of clients was able to render service at a fraction of the cost that would be required to maintain an organization working on a single problem

The first agents were, in general, broad-minded, practical business men But their success was largely a matter of individual ability Organized method was needed It became necessary to base operations upon definite knowledge So the number of agencies grew rapidly

The American Association of Advertising Agencies is composed of 111 agencies The purpose of the Association is to establish higher and higher standards of training and organization, to make it easier for those who have the inherent qualifications to secure the necessary training, and to make it increasingly difficult for those who lack these qualifications to masquerade under the name of advertising agents

The purpose of the following definition is to afford the advertiser, both present and prospective a clearer picture of the breadth of service which is available, and the qualifications necessary for carrying on such service

With this clear conception the advertiser will be in a position to secure that service which is best qualified to meet his needs He will have a standard by which to judge the qualifications of an organization to do any particular kind of work, and by using discrimination he will help eliminate the waste in advertising, and thus reduce costs

AGENCY SEVICE.

Agency Service consists of interpreting to the public, or to that part of it which it is desired to reach, the advantages of a product or service.

Interpreting to the public the advantages of a product or service is based upon

1 A study of the product or service in order to determine the advantages and disadvantages inherent in the product itself, and in its relation to competition
2 An analysis of the present and potential market for which the product or service is adapted:
   As to location
   As to the extent of possible sale
   As to season
   As to trade and economic conditions
   As to nature and amount of competition
3 A knowledge of the factors of distribution and sales and their methods of operation
4. A knowledge of all the available media and means which can profitably be used to carry the interpretation of the product or service to consumer, wholesaler, dealer, contractor, or other factor

This knowledge covers

Character
Influence
Circulation ——— { Quantity, Quality, Location
Physical Requirements
Costs

Acting on the study, analysis and knowledge as explained in the preceding paragraphs, recommendations are made and the following procedure ensues

5 Formulation of a definite plan
6 Execution of this plan
   (a) Writing designing, illustrating of advertisements or other appropriate forms of the message
   (b) Contracting for the space or other means of advertising.
   (c) The proper incorporation of the message in mechanical form and forwarding it with proper instructions for the fulfillment of the contract.
   (d) Checking and verifying of insertions display or other means used
   (e) The auditing billing and paying for the service, space and preparation.
7 Co-operation with the sales work, to insure the greatest effect from advertising

The more clearly the nature of the work is defined, and the more generally it is understood the more quickly will those who are not disposed to live up to their obligations be forced out of the business, the more, also we will support, encourage and develop those who are disposed to live up to their obligations, and the more you can help them to do so

Members of American Association of Advertising Agencies

NEW YORK COUNCIL

Amsterdam Agency, Inc
1180 Broadway New York
*8 The Arkenberg-Machen-Dowd Co
702 World Building, New York
Collin Armstrong, Inc.
1483 Broadway New York
Atlas Advertising Agency Inc.
450 Fourth Avenue, New York
Bates Advertising Company
230 Fifth Avenue, New York
George Batten Company, Inc
381 Fourth Avenue, New York
Blackman-Ross Company
95 Madison Avenue, New York
Broomfield & Company, Inc
45 West 34th Street, New York
Calkins & Holden, Inc
250 Fifth Avenue, New York
The Charles Advertising Service
23 East 26th Street, New York
*2 Nelson Chesman & Co
171 Madison Avenue, New York
Churchill-Hall Inc
Wendell P Colton Co
165 Broadway, New York
50 Union Square New York
Andrew Cone Gen Adv Agency
Tribune Building New York
Croot & Denhard, Inc
20 Vesey Street, New York
The Dauchy Company
9 Murray Street, New York
The George L. Dyer Company
42 Broadway, New York
The Erickson Company
381 Fourth Avenue, New York
Evans & Barnhill, Inc
23 West 42nd Street, New York
Federal Advertising Agency, Inc
6 East 39th Street, New York
M. P Gould Company
60 West 35th Street New York
Hanff-Metzger, Inc
95 Madison Avenue, New York
Hawley Advertising Company, Inc.
19 West 44th Street, New York
Hoyt's Service, Inc.
116 West 32nd Street, New York
W H. H. Hull & Co, Inc
Tribune Building, New York
The C Ironmonger Adv Agency
95 Madison Avenue New York
H. E. Lesan Advertising Agency
440 Fourth Avenue, New York
Chas. D Levin, Inc.
1369 Broadway, New York
*2 Lord & Thomas
220 West 42nd Street, New York
The H K. McCann Company
61 Broadway New York
*3 McJunkin Advertising Company
501 Fifth Avenue New York
*1 McLain-Hadden-Simpers Co
331 Madison Avenue, New York
Robert M McMullen Company
334 Fifth Avenue, New York
Maclay & Mullally, Inc
198 Broadway, New York
*5 John J Morgan Adv Agency Inc.
25 West 44th Street New York
J W Morgan Advertising Agency
44 East 23rd Street New York
Picard & Company, Inc
50 East 42nd Street New York
John O Powers Company
461 Fourth Avenue New York
Frank Presbrey Company
456 Fourth Avenue New York
*3 Wm H Rankin Company
50 Madison Avenue, New York
Joseph Richards Co, Inc
9 East 40th Street, New York
The Philip Ritter Company, Inc
World Building, New York
Irwin Jordan Rose
116 West 32nd Street New York
Ruthrauff & Ryan Inc
404 Fourth Avenue New York
Frank Seaman, Incorporated
470 Fourth Avenue, New York
Sherman & Bryan Incorporated
79 Fifth Avenue, New York
Street & Finney, Inc
171 Madison Avenue New York
J Walter Thompson Company
244 Madison Avenue, New York
Trades Advertising Agency
13 Astor Place, New York
Van Patten, Inc
59 East 42nd Street, New York
Wales Advertising Co
110 West 40th Street New York
Edwin Bird Wilson, Inc
14 Wall Street, New York

*3 Home office in Toledo
*3 Home office in Chicago
*2 Home office in St. Louis
*1 Home office in Philadelphia
*5 Home office in Boston

NEW ENGLAND COUNCIL

*Amsterdam Agency Inc
35 Congress Street, Boston
Horace E Ayres & Company
164 Federal Street, Boston
J W Barber Advertising Agency
328 Washington Street, Boston
*George Batten Company, Inc
10 State Street Boston
S A Conover Company
24 Milk Street Boston
A W Ellis Company
40 Central Street Boston
The Greenleaf Co
41 Mt Vernon Street Boston
*Hoyt's Service Inc
Little Building Boston
H D Humphrey Company
581 Boylston Street, Boston
John J Morgan Adv Agency Inc
220 Devonshire Street Boston
P F O Keefe Advertising Agency
45 Broomfield Street, Boston
*Frank Presbrey Company
36 Pearl Street, Hartford
Franklin P Shumway Company
453 Washington Street, Boston
*5 Franklin P Shumway Company
Room 4, Graham Bldg. Bangor, Me
Walter B Snow and Staff
136 Federal Street, Boston
*J Walter Thompson Company
201 Devonshire Street, Boston
Walton Adv & Printing Co
141 Milk Street, Boston

* Home office in New York
*5 Home office in Chicago

PHILADELPHIA COUNCIL.

Charles Blum Adv Corporation
608 Chestnut Street, Philadelphia
Clark Whitcraft Company
527 Penfield Building Philadelphia
J H Cross Company
214 South 12th Street Philadelphia
George W Edwards & Co
328 Chestnut Street, Philadelphia
The Eugene McGuckin Co
105 North 13th Street Philadelphia
McLain-Hadden-Simpers Co
210 W Wash Sq Philadelphia
Matos Advertising Company Inc
Bulletin Building Philadelphia
Herbert M Morris Adv Agency
400 Chestnut Street, Philadelphia
*Frank Presbrey Company
101 Chestnut Street, Philadelphia
*3 Wm H Rankin Company
610 Riggs Bldg, Washington, D C
Tracy-Parry Company
Lafayette Building, Philadelphia
The John C Van Haagen Adv Agency
1420 Chestnut Street, Philadelphia

* Home office in New York
*3 Home office in Chicago

WESTERN COUNCIL

The Arkenberg-Machen Dowd Co
Produce Exchange Bldg Toledo
*8 The Arkenberg-Machen Dowd Co
Lytton Building, Chicago
*George Batten Company Inc
McCormick Building Chicago
Benson, Campbell & Slaten
134 South La Salle Street Chicago
Chappelow Advertising Co
International Life Bldg, St Louis
Nelson Chesman & Co
1127 Pine Street St. Louis
*2 Nelson Chesman & Co
27 East Monroe Street Chicago
The Conner Advertising Agency
309 Temple Court, Denver
The Cramer-Krasselt Company
C-K Building, Milwaukee
Critchfield & Company
223 W Jackson Boulevard Chicago
D'Arcy Advertising Company
International Life Bldg St. Louis
Darlow Advertising Co
World-Herald Building Omaha
Erwin & Wasey Co
58 E Washington Street Chicago
Ferry-Hanly Advertising Co
1120 Walnut Street, Kansas City
*Federal Advertising Agency Inc
30 N Michigan Avenue Chicago
Fisher-Ruebel Brown Adv Agency
17th and Locust Streets, St Louis
Fuller & Smith
1500 Guardian Building Cleveland
Gardner Advertising Company
1627 Locust Street, St Louis
*2 Gardner Advertising Company
Michigan Boulevard Bldg Chicago
Green Fulton, Cunningham Co
Free Press Building Detroit
*7 Green Fulton, Cunningham Co
Steger Building, Chicago
S Greve Agency
Oppenheim Building St Paul
*9 S Greve Agency
Duluth, Minn
Gundlach Advertising Co
122 S Michigan Avenue, Chicago
Hoops Advertising Company
7 South Dearborn Street, Chicago
*Hoyt's Service Inc
Leader News Building, Cleveland
Husband & Thomas Co
53 E. Washington Street, Chicago
Johnston Ayres Company
525 Market Street San Francisco
H W Kastor & Sons Advertising Co
Lytton Building Chicago
Klau Van Pietersom-Dunlap Inc
133 Second Street Milwaukee
Otto J Koch Advertising Agency
University Building Milwaukee
Lord & Thomas
5 South Wabash Avenue Chicago
*3 Lord & Thomas
Cit. Nat Bank Bldg Los Angeles
*3 Lord & Thomas
San Francisco
*The H K McCann Co
461 Market Street San Francisco
*The H K McCann Co
East Ohio Gas Building Cleveland
McJunkin Advertising Company
5 South Wabash Avenue Chicago
*3 McJunkin Advertising Company
Hippodrome Annex Cleveland
Mallory Mitchell & Faust
189 West Madison Street Chicago
Mac Martin Advertising Agency
Security Building Minneapolis
Mitchell Advertising Agency Inc
806 Marq Place, Minneapolis
Charles F W Nichols Company
20 E Jackson Boulevard Chicago
The Proctor & Collier Co
528 Walnut Street, Cincinnati
Wm H Rankin Company
104 S Michigan Avenue Chicago
The Fred M Randall Company
1002 Ford Building Detroit
*7 The Fred M Randall Company
1724 Lytton Building Chicago
*Ruthrauff & Ryan Inc
30 N Michigan Boulevard Chicago
*Frank Seaman Incorporated
Monroe Building Chicago
Sidener-Van Riper Advertising Co
Merchants Bank Bldg Indianapolis
Snitzler Advertising Company
58 E Washington Street Chicago
Stewart-Davis Advertising Agency
5 North Wabash Avenue Chicago
*J Walter Thompson Company
14 E Jackson Boulevard Chicago
*J Walter Thompson Company
1408 F N Bank Bldg Cincinnati
*J Walter Thompson Company
Kresge Building Detroit
Turner Advertising Co
638 S Dearborn Street Chicago
Vanderhoof & Company
Marquette Building, Chicago
Woodwards Inc
910 Michigan Avenue Chicago

*5 Home office in Boston
*8 Home office in Toledo
* Home office in New York
*3 Home office in Chicago
*2 Home office in St Louis
*9 Home office in St Paul
*7 Home office in Detroit

SOUTHERN COUNCIL

Thos E Basham Company
Louisville
Cecil Barreto & Cecil, Inc
Richmond
The Chambers Agency Inc
616 Maison Blanche Bldg
New Orleans
*2 Nelson Chesman & Co
Chattanooga
*6 Perry Hanly Advertising Co
610 Hibernia Bank Building
New Orleans
Johnson Dallis Company
Atlanta
Massengale Advertising Agency
Candler Building Atlanta
*Frank Presbrey
712 Paul Gale Greenwood Bldg
Norfolk
Staples & Staples Inc
Richmond
The Thomas Advertising Service
219 Heard Building Jacksonville
*4 The Tohmas Advertising Service
720 Citizens Bank Bldg Tampa.

*6 Home office in Kansas Ci
*7 Home office in Detroit.
*2 Home office in St Louis
*4 Home office in Jacksonville
* Home office in New York.

SCOTTDALE RED CROSS WORKERS CONTINUE TASK

Another Big Assortment of Articles in 11th and 12th Ingatherings.

LAST REPORT SMALLER

Total of 1,257 Pieces Contributed for 11; In the 11th Ingathering the Grand Total of Pieces Was 8,242; Good Work to Go On Indefinitely.

Special to The Courier.

SCOTTDALE, March 5—Despite the fact that the armistice has been signed the women of the Scottdale auxiliary of the American Red Cross have not forgot to work and give the comforts to the boys who need them The following is a report of the work done as shown by the 11th and 12th ingatherings. The 12th report shows the following

Unit No 1—Mrs G F Huttle chairman, 20 underdrawers 20 shirts four sweaters and 14 socks

Unit No 2—Miss Lillian Perry chairman three sweaters 16 socks

Unit No 3—Miss Ruth Rittenhouse chairman 38 pillow cases two sweaters four socks four wristlets and one helmet

Unit No 4—Mrs W F Shotts chairman 15 pajamas 17 sore foot socks two sweaters 22 socks six wristlets and two helmets

Unit No 5—Mrs L Jones, chairman 18 underdrawers 16 undershirts five pajamas, eight sweaters 26 socks and six wristlets.

Unit No 6—Miss Daisy Parry chairman, 10 pajamas, three hospital shirts one knee bandage one abdominal bandage eight pillow cases three sweaters, eight socks and two wristlets

Unit No. 7—Mrs George Barkall, chairman, 15 pajamas 26 pillow cases, 14 socks, four sweaters and one helmet.

Unit No 8—Mrs Herman Hepler, chairman, five sweaters and eight socks.

Unit No 9—Mrs L A. Zimmerman chairman, one convalescent gown 48 pillow cases, three towels three sweaters 16 pajamas six abdominal bandages eight eye bandages three knee bandages

Unit No 10—Mrs P J O'Connor, chairman, 10 pajamas, 10 undershirts 10 underdrawers, two knee bandages one wash cloth three sweaters 16 socks two wristlets and two helmets

Unit No 11—Mrs Wadsworth, chairman, seven sweaters, 12 socks, 10 wristlets and one helmet

Unit No 12—Mrs Whaley, chairman, 15 pajamas 28 undershirts three sweaters and two socks.

Unit No 13—Mrs Wray chairman, no work

Unit No 14—Miss Bess Millen chairman nine chemise and two sweaters.

Unit No 15—Mrs Benj Willard chairman six sweaters eight socks four wristlets and one helmet

Unit No 16—Mrs A C Overholt, chairman, one sweater and four socks

Unit No 17—Mrs Rosensteel, chairman 20 pajamas, one convalescent gown four sweaters, 16 socks four wristlets and two helmets

Unit No 18—Mrs M S Pyle chairman, 10 dresses, 13 undershirts, 13 underdrawers eight towels, 10 abdominal bandages seven layettes—245 pieces seven bags sundries two sweaters, 16 socks and one helmet

Unit No 20—Miss Pauline Parker chairman four pillow cases and two property bags

Unit No 21—Miss Gerda Carlson chairman 60 pillow cases 14 bed socks eight sweaters six socks and 10 wristlets

Unit No 22—Mrs Edward Mooney, chairman seven sweaters two socks, and one helmet

Unit No 23—Miss Hazel Rath, chairman, no work

Unit No 24—Miss DePriest chairman nine knee bandages 30 eye bandages two wristlets and one comfort

Unit No 25—Mrs A Loucks chairman, two sweaters two socks two wristlets

Unit No 26—Mrs H Hudson chairman 25 underdrawers 25 undershirts and four socks

Unit No 29—Mrs Connors chairman two sweaters and three helmets

Unit No 30—Mrs L Cope, chairman three sweaters 22 socks, four wristlets and one helmet

Unit No 33—Miss Katharine Doorley chairman three sweaters

Total for all units—111 undershirts 83 underdrawers 184 pillow cases 106 pajamas 17 sore foot socks three hospital shirts 15 knee bandages, 38 eye bandages 17 abdominal bandages two convalescent gowns 11 towels one wash cloth nine chemise 10 dresses, 346 pieces (seven layettes), seven bags sundries, two property bags 14 bed socks one comfort, 87 sweaters, 222 socks 56 wristlets and 16 helments, or 1257 piece

In the 11th ingathering the following articles were reported

Unit No 1—Mrs G E Huttle chairman, eight knee bandages, 25 underdrawers 25 undershirts

Unit No 2—Miss Lillian Perry, chairman three sweaters two socks and two wristlets

Unit No 3—Miss Ruth Rittenhouse, chairman 100 pillow cases

Unit No 4—Mrs W F Shotts chairman, five convalescent gowns, five undershirts, five underdrawers eight sweaters, three helmets four bandages, eight knee bandages 22 socks and four wristlets

Unit No 5—Mrs F L Brown chairman 11 sweaters 12 wristlets 30 socks and five helmets

Unit No 6—Miss Daisy Parry chairman, two sweaters, three helmets, 10 socks and eight wristlets

Unit No 7—Mrs J. L. Raygor, chairman six convalescent gowns, 79 pillow cases 35 bandages, 16 undershirts, 13 underdrawers four bed socks 51 chemise one hospital shirt, six sweaters 62 socks, 10 wristlets and four helmets

Unit No 8—Mrs Herman Hepler chairman 60 pillow cases, 160 towels 10 triangular bandages three sweaters 12 socks two wristlets and four helmets

Unit No 9—Mrs L A Zimmerman chairman, 10 convalescent gowns nine pajamas 20 pillow cases, two comforts 14 hospital shirts five sweaters 14 socks and six helmets

Unit No 10—Mrs P J O'Connor chairman, four sweaters 76 socks and 10 wristlets

Unit No 11—Mrs Wadsworth chairman, 70 pillow cases

Unit No 12—Mrs W H. Whaley chairman, 10 convalescent gowns 42 underdrawers nine pajamas, 96 five-yard rolls, 46 three-yard rolls, nine 12x24 pads 1,200 4x8 compresses, 200 2x2¼ wipes, 14 sweaters, 46 socks six wristlets and 10 helmets.

Unit No 13—Mrs. F C Wray, chairman, 10 underdrawers 10 undershirts, two pillow cases, one sweater two socks and one helmet

Unit No 14—Miss Bess Millen, chairman, 11 chemise, 16 socks and two wristlets

Unit No 15—Mrs Willard, chairman one sweater, 16 socks and two wristlets

Unit No 16—Mrs A. C Overholt, chairman, 42 five-yard rolls 500 2x2 wipes 800 4x4 wipes, 400 4x8 compresses 25 chemise two sweaters 10 socks and two wristlets

Unit No 17—Mrs A L Rosensteel, chairman 25 pajamas, 50 chemise five convalescent gowns six sweaters 24 socks seven helmets and 10 wristlets

Unit No 18—Mrs M L S Pyle chairman 25 chemise one hospital shirt, 10 underdrawers 10 undershirts, 77 abdominal bandages 51 towels, three layettes—or 105 pieces three bags of sundries 15 sweaters, 32 socks, and three helmets

Unit No 19—Mrs W F Stauffer, chairman 400 8x4 compresses 200 4x4 wipes

Unit No 20—Miss Pauline Parker, chairman 30 pillow cases nine towels one sweater two socks and two wristlets

Unit No 21—Miss Gerda Carlson chairman 145 pillow cases 18 eye bandages one helmet eight socks five sweaters and 14 wristlets

Unit No 22—Mrs Edward Mooney chairman, six sweaters four wristlets 24 socks and three helmets

Unit No 23—Miss Hazel Rath chairman 48 towels 58 pillow cases, four socks and one helmet

Unit No 24—Miss DePriest chairman 24 eye bandages nine knee bandages two sweaters, eight socks four wristlets

Unit No 25—Mrs J R Campbell, chairman 1 000 2x2 wipes 300 4x4 wipes 100 8x4 compresses 39 five-ward rolls 26 chemise and three sweaters

Unit No 26—Miss Cartherine McBurney chairman one sweater, six socks two wristlets, two helmets

Unit No 27—Miss Catherine Weddell chairman six knee bandages 11 eye bandages, three sweaters four socks and four wristlets

Unit No 28—Mrs Hudson, chairman 5 underdrawers 15 undershirts, six socks and two wristlets

Unit No 29—Mrs Conners chairman, no work

Unit No 30—Mrs Luther Cope, chairman 18 towels, 25 pillow cases and 42 abdominal bandages

Unit No 31—Miss Sara Sherrick chairman four wristlets

Unit No 32—Miss Carrie Wiley chairman 125 5-yard rolls 200 wipes 4x4 100 wipes 2x2¼ 26 socks

Unit No 33—Miss Catherine Doorley chairman, nine sweaters, 10 socks, four wristlets

Unit No 34—Miss Maude Loucks chairman, three sweaters four socks, four wristlets, one helmet

Made by small girls called Willing Workers—19 eye bandages

Total for all units of 5 757 surgical dressings 120 underdrawers 81 undershirts, 587 pillow cases 158 abdominal bandages 286 towels, 31 knee bandages 72 eye bandages, 36 convalescent gowns 10 triangular bandages 43 pajamas, two comforts, 16 hospital shirts 105 pieces baby layettes three bags sundries, four bed socks 188 chemise, 115 sweaters, 460 socks 54 helmets, 114 wristlets, total, 8,242 pieces

"DID ALL FOR ME," IS QUINN'S ADMISSION

Francis M Quinn 3028 Lehigh avenue Philadelphia is a salesman and quick to recognize the merits of any claim I suffered from nervousness gastritis stomach trouble and a badly run-down system I suffered more or less pain and distress from a gas and acid stomach I was getting very discouraged when I heard of Tanlac After I started Tanlac I began to get better quickly I eat well sleep long and soundly Tanlac did all for me it claims to do

The genuine J I Gore Co Tanlac is now sold here by Beighley's Harmonings and Connellsville Drug stores—Adv

Ohiopyle.

OHIOPYLE, March 4—Mrs Irwin Shipley has returned to her home here after a few days spent at Uniontown

Jesse Hall of the 152nd Infantry who has served six months over seas returned to his home here Sunday, glad to be in his home land

Mrs Charles Collins and daughter Thelma were callers in Connellsville yesterday

Mrs Charles Holt and son William were among the Connellsville shoppers yesterday

Mrs Richard McClain and children of Connellsville are visiting relatives here for a few days

Mr and Mrs Arval Johnson and family have moved to Revere

HAVE COLOR IN CHEEKS

De Better Looking—Take Olive Tablets

If your skin is yellow—complexion pallid—tongue coated—appetite poor—you have a bad taste in your mouth—a lazy, no-good feeling—you should take Olive Tablets.

Dr. Edwards' Olive Tablets—a substitute for calomel—were prepared by Dr Edwards after 17 years of study with his patients.

Dr. Edwards' Olive Tablets are a purely vegetable compound mixed with olive oil. You will know them by their olive color

To have a clear, pink skin, bright eyes, no pimples, a feeling of buoyancy like childhood days you must get at the cause.

Dr. Edwards' Olive Tablets act on the liver and bowels like calomel—yet have no dangerous after effects.

They start the bile and overcome constipation. That's why millions of boxes are sold annually at 10c and 25c per box. All druggists. Take one or two nightly and note the pleasing results.

6 BELL-ANS
Hot water
Sure Relief

BELL-ANS FOR INDIGESTION

PARAMOUNT—SOISSON

THEATRES

C. A. WAGNER, Manager

PARAMOUNT

The home of the best pictures for the best people in Connellsville's best photoplay house.

—Today—

"The Millionaire Pirate"

fair lady after killing her lover and who bars him and his ancestors from the true love of woman. How a descendant in the 20th century finds his buried gold and redeems the wrong by uniting the descendants of the two lovers he had separated by his cruel piracy

Also a Weekly

—Tomorrow—

World presents CARLYLE BLACKWELL and EVELYN GREELY in their latest release

"COURAGE FOR TWO"

A picture that will hold you from beginning to end.

Also a Weekly and Comedy

SOISSON

The Theatre of Wonder and Beauty with the best pictures for the people who love real dramas

—Today and Tomorrow—

Alaska-Siberia Motion Pictures

George Samuels presents the famous Carnegie Museum Alaska-Siberia Expedition motion pictures 6 000 feet of film accompanied by a descriptive lecture by George Samuels Continuous sensation and breathless interest. Thrilling hunting scenes under the midnight sun A picture that you cannot afford to miss

Also a Comedy

W.M.

Advance Styles for Spring

New Silks, New Wash Goods, new White Goods, new Trimmings,—new Suits, Coats, Capes, Dresses and Waists,—new Gloves, new Neckwear,—NEW, everything new—that a well-dressed man, woman or child can need. Neither has the home been forgotten, as the interesting displays of new Draperies, Rugs, Curtains and Carpets so brilliantly show. Stocks increasing daily, and it will pay you well to know them well.

Suits to Be the Fashion This Spring

Suits are to be the fashion this Spring An undisputed fact, not a mere prediction The beauty alone of the new ones would be sufficient assurance were there any doubt remaining Stocks are rapidly nearing completion and offer splendid choosing to early buyers.

New Styles Featured $25, $29.75, $35, $45 to $135

The materials used are of unvarying good quality and include serge, poplin, silvertone, tricotine, gabardine, faille silk and poiret twill These beautifully tailored into new Spring models that will instantly appeal to the fastidious woman

Colors deserve special mention, for they were never in better taste or chosen with finer discretion. Pin stripes, checks, navy, black, silver, dust, pollu blue, clay, rose, henna and peacock.

Eton jackets with snappy little waistcoats, others with longer coats and smart braid trimmings still others in the Russian Blouse effect—while practically all have tailored collars Skirts are narrow and a little longer with braid lavishly used around bottom and at pockets

Also Comprehensive Showings of Silk and Serge Dresses, Capes and Dolmans.

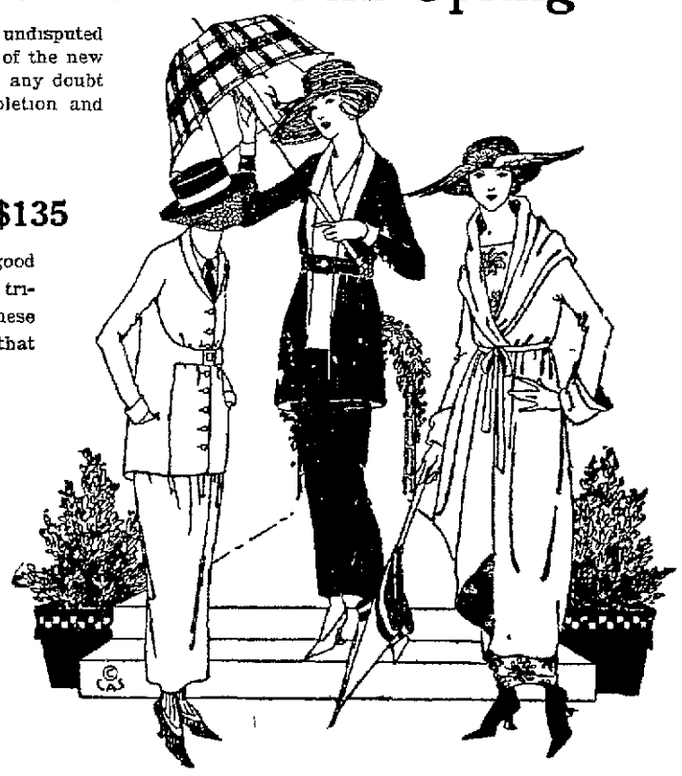

A Feature in

Crepe de Chine BLOUSES

Specialized at

$3.95

Captivating Spring styles in a range of colors including tea rose, maize, flesh, white and black All sizes Remarkable value at the price

Mrs. M. M. S. of Scottdale Has This to Say of Her HOOVER Suction Sweeper

'Facts about the HOOVER, I'm sure you won't doubt
Money wouldn't buy mine if I had to do without.
It turns a day's work into mere fun
And before you're aware your work is all done
You Hooverized on your tables for a year or more
Now HOOVERIZE your walls carpets, and floor
By Hooverizing we helped to defeat the Hun,
Likewise we'll HOOVERIZE and defeat the germ

Free Demonstrations Daily in Our Carpet Dept.—Second Floor

Newly Arrived French Kid Gloves $3.25

In a Rare Assortment of Most Popular Shades

Mode, beaver, dust, grey black and white may be chosen in women's new French Kid Gloves with overseam Some have contrasting embroidery

Mode, dust, beaver and grey may be chosen in women's French Kid Gloves with pique stitching

Ladies' "Jazz" Kerchiefs 25c and 50c

They're made of Crepe and have the most striking borders imaginable—some narrow, some wide—all of them extremely pretty and so different Others with colored centers and white borders A big selection of colors

Easter Handkerchiefs are now in stock at 15c, 25c, 35c, 50c.

Adjustable Inside Belts 20c Each

These practical new adjustable inside belts are intended for use as skirt bands and meet this use in the most satisfactory and efficient way They come in different widths and the length may be adjusted to suit. Hooks and eyes are more firmly fastened on than the average woman could fasten them and you save the trouble of making

Latest Book on Home Gardening 65c

Simple non technical and easy to understand A very interesting and helpful book for home gardeners Will solve many a perplexing problem

Pictorial Review Patterns and Fashion Sheets for April Now Ready

SPECIALS!

—Remnants of Domestics
Save 25% to 33%.
—Remnants of Wash Goods
Save 25% to 33%.
—81x90 in Bleached Wearwell Sheets
$1.95 values $1.35 each.
—Colored Yarns in various shades
75c and 85c values 25c ball.
—Superior English Longcloth in popular chamois finish
10 yd. bolts—$3.25 values $2.85.
—Washable Cape Gloves in tan, brown, white mode
$2.75 values $2.00 pair.

A New Guaranteed Dress Fastener

Lies flat Will not injure any garment Guaranteed rust proof Made in America by most improved automatic machinery and skilled American labor

In all sizes needed for various fabrics from chiffon and lace to extra heavy weight woolens, 12 to the card 10c card.

Pretty Pleatings

Women who are wearing the new collarless frocks know just what a pretty touch a little frill around the neck gives In georgette crepe, organdie and chiffon affording choice of copen, tan, navy red and navy, white flesh victory red 75c to $2.50 the yard.

Gold Bond Trading Stamps Pay 4% on Every $100 You Spend—Get Them With Every Purchase-

WRIGHT-METZLER CO

Confluence.

CONFLUENCE March 4—The revival meetings which have been in progress in the Methodist Episcopal church for several weeks closed Sunday night

Daniel Bughner son of Mr and Mrs A G Bughner who have been ill with pneumonia for some time is improving

Mr and Mrs Charles McDonald and son, Raymond, of Ohiopyle were here Sunday visiting Mr and Mrs John Davis

Charles Flanigan of Ligonier visited his family here over Sunday

Mrs Laura Sloan of Scottdale is here visiting her friend, Mrs John Hawk.

Miss Agnes Deal and Mrs Elmira Pfahler of Meyersdale have returned home after a visit with their sister, Mrs William Reiber

Mr and Mrs Samuel Zimmerman and son and daughter have returned to their home in Connellsville after a visit with friends here

Wesley Miller has returned to his home at Newcomer after a visit here with his parents, Mr and Mrs Nelson Miller

Orville Fike was a business visitor to Connellsville and Uniontown yesterday

CONFLUENCE March 5—Revival meetings will begin in the Christian church next Monday evening

Charles B Humbert with a force of men is engaged in laying a new floor on the Casselman river bridge

Mrs Margaret Burgess has returned from a several months visit with her son Charles Burgess and family in Pittsburg

Mrs Charles H Russell who is being treated for nervous trouble at Frantz's hospital is reported better

Mrs E B Brown went to Rockwood yesterday to visit her daughter and son-in-law Mr and Mrs Charles Minder

Mrs Clyde Mickey and two children have returned to their home in Connellsville after visiting Mr Mickey who is a brakeman on the C & O branch.

Miller's Antiseptic Oil Known as

Snake Oil

Accomplishing Most Wonderful Results

I want to thank you for your wonderful oil writes Mr J C Gibson of Jonesboro Ark My little girl was very low with diphtheria I had given her two doses of medicine which cost me $10 with no results I bought a 25c bottle of your oil and one application relieved her Now she is well It is the greatest remedy I ever saw Mr Gibson made this statement before hundreds of people Mrs Florence Meager 234 Whitney Street Hartford Conn writes I have used your Antiseptic Oil for neuralgia with good effects Only thing I have ever tried that stopped the pain immediately Mrs Williams Gadsden Ala writes I have used your great pain oil for rheumatism stiff joints also for sore throat and I want to say that it is the greatest remedy I ever tried. I recommend it to all sufferers Many cures reported daily from thousands of grateful users of this wonderful oil Every bottle guaranteed 30c 60c and $1 00 a bottle or money refunded, at Connellsville Drug Co.—Adv

MOVE BY AUTO TRUCKS

BOTH PHONES
OPPMAN'S TRANSFER
OPPOSITE POST OFFICE
CONNELLSVILLE, PA.

J. B. Kurtz
NOTARY PUBLIC
AND REAL ESTATE.
South Meadow Lane,
Connellsville, Pa.